D

THIS BOOK BELONGS TO.....

CLASS OF.....

THE ADYTUM

1 9 4 6

Chief
ADY-TUM-TUM

DENISON UNIVERSITY

GRANVILLE - - - - - - OHIO

Little Chief has a new job . . . and an education!

Reflected in the soul of Chief Ady-tum-tum is the spirit of friendliness and cooperation that is so vital to Denison life. In his spirit is mingled the best of the old with the best of the new. Follow the trail with the Little Chief, and let him show us the campus life of '46.

Willy Loranger

Editor-in-chief.

Suzanne Barth

Business Manager.

Jumping for a higher education . . .

In this first year of peace, Chief Ady-tum-tum gladly faces the task of bringing back Denison spirit and striving for a higher standard of education. This year the Little Chief really has had to jump high for his diploma, but has had no lack of good times on the way.

LIFE SCIENCE BUILDING

DOANE ADMINISTRATION BUILDING

Life With the Little Chief's

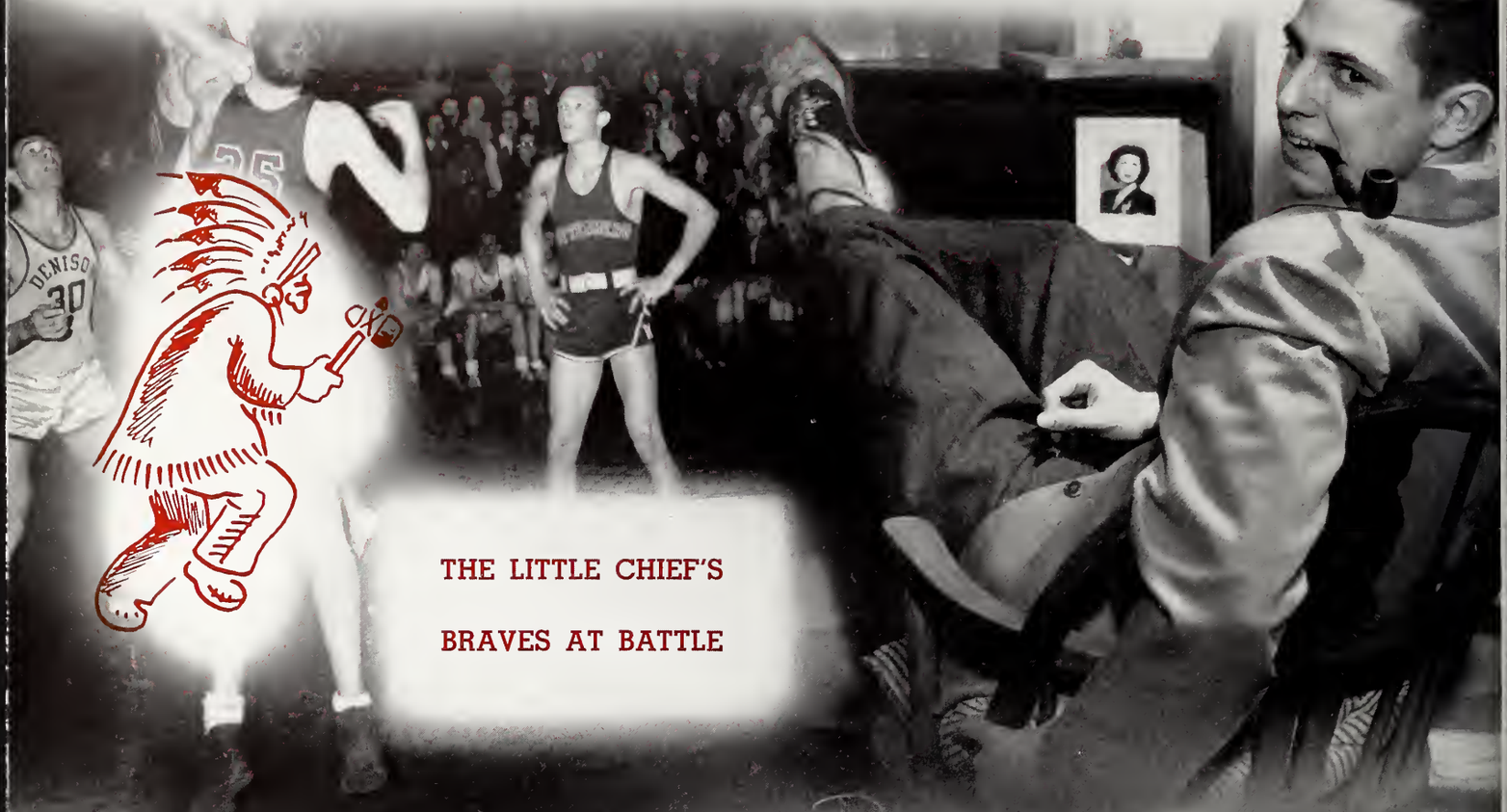

THE LITTLE CHIEF'S

BRAVES AT BATTLE

ALWAYS MANY

THINGS TO DO

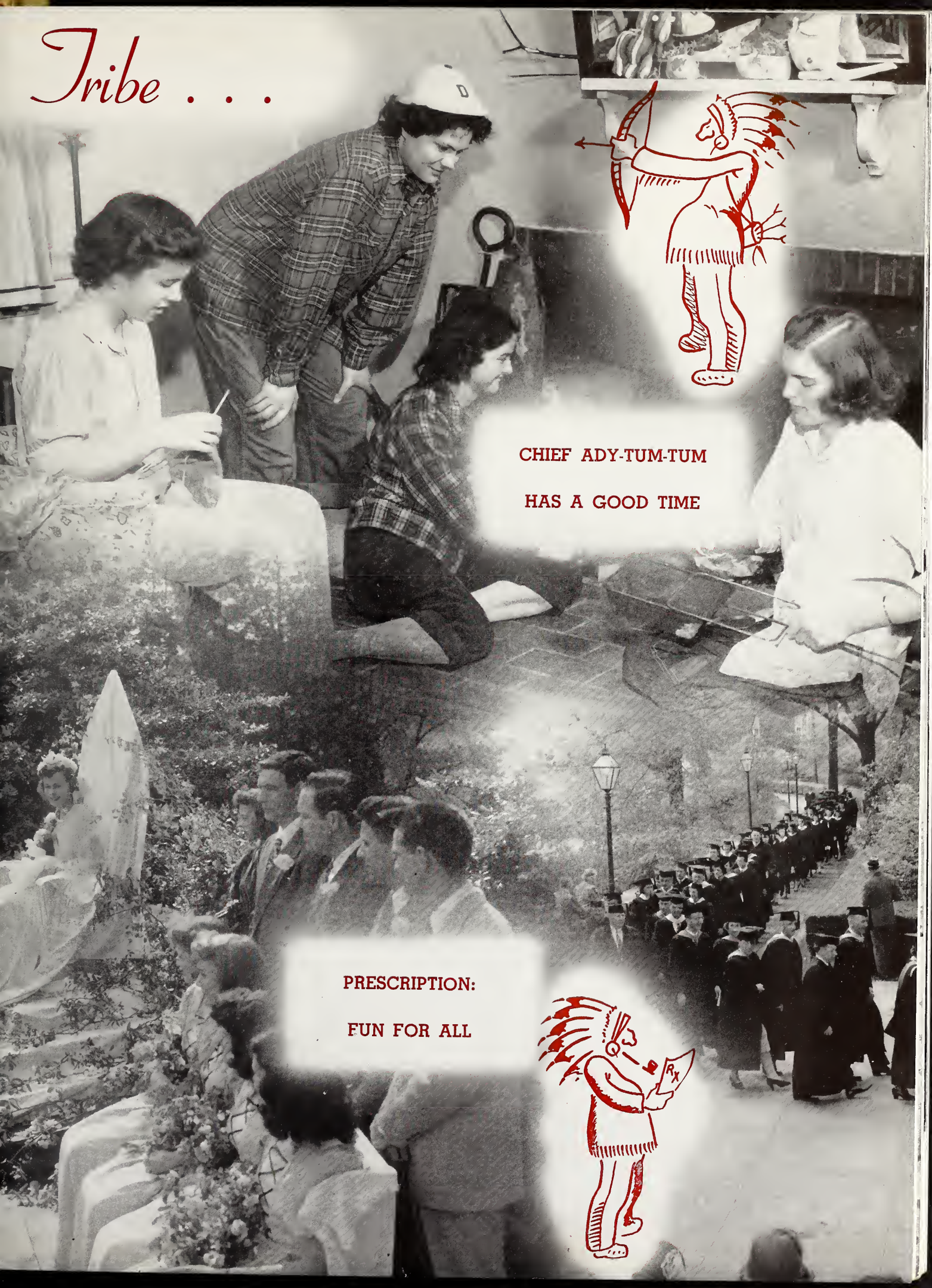
Tribe . . .
CHIEF ADY-TUM-TUM
HAS A GOOD TIME
PRESCRIPTION:
FUN FOR ALL
Rx

White's Studios

The Little Chief Salutes . . .

EDSON C. RUPP

ASSOCIATE PROFESSOR OF MATHEMATICS

The staff decided that the 1946 Adytum should be dedicated to Denison's most typical professcr. The choice was unanimous, and readily made. Mr. Rupp has been teaching here at Denison for over twenty-six years. His first few years were spent as an cssistant ccach. The more recent years, in the mathematics department.

Friend, advisor, teacher—all three in one. Those who have come in contact with him know of his helpfulness, patience, and smiling personality. Along with all his duties as a member of the faculty, Mr. Rupp has just completed his twenty-fifth year as faculty advisor to Alpha Eta of Beta Theta Pi.

A splendid record of many years well spent with his Alma Mater, his students, and his fraternity—we are proud to be able to salute Mr. Rupp, and wish him many more years of continued success.

Mr. Rupp in a scene familiar to many.

. . . Meet the Little Chief's

Around the fire of learning gather Chief Adytum-tum's tribe and his medicine men. Combining wisdom and friendliness they help to build a united Denison.

tribe and its Medicine Men

DR. KENNETH I. BROWN
President
Denison University

DOCTOR BROWN

The Harvard report on general education emphasizes and re-emphasizes the necessity of an institution agreeing on its objectives. Denison has its ten objectives which are known to all of you. At the same time, I have been wondering how those objectives could be summed up in a single objective. I wonder if we would agree on this:—that we have ambitions to see Denison University become the finest, small Christian college of liberal arts and sciences in the Middle West. Each word in that sentence has significance for every policy of the University. If the aim were to be achieved, it would mean a carefully selected body of students, widely distributed geographically, with ambitions to profit by the kind of program which Denison offers. It would mean a strong faculty of competent, sympathetic teachers and counselors. It would mean a wise, progressive administration. It would mean an alumni body understanding the aims of the institution, helping to achieve those aims and criticizing when policies were not furthering those aims. It would mean a group of friends who believed in Denison and were willing to support it.

I honestly believe that toward that objective the Class of 1946 has aided Denison in making substantial progress.

Kenneth I. Brown
President

Prexy shows Granville to one of Denison's distinguished visitors.

Dr. Brown's office is always a busy place.

DEAN of the COLLEGE

Cyril F. Richards
Dean
Denison University

This year Dean Richards moved into new offices and a new job. He was appointed Dean of the College, and now devotes all of his time to this new position.

DENISON'S DEANS

Dean Richard C. Burts was the newly appointed Dean of Men. He also served as the liason officer between Denison's veterans and the Veterans' Administration.

Mrs. Dorothy V. N. Brooks has just finished her third year here at Denison as Dean of Women.

Richard C. Burts
Dean of Men
Denison University

Mrs. Dorothy V. N. Brooks
Dean of Women
Denison University

FACULTY AND ADMINISTRATION

William H. Adamson, B.A.
Instructor in
Modern Languages

J. Forrest Allen, A.B., M.A.
Assistant Professor of
Chemistry

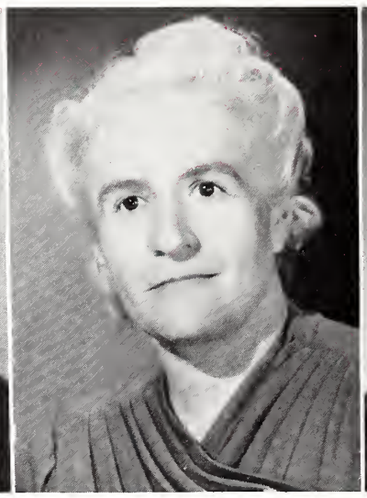

Helen A. Barr, A.B., A.M.
Head of Women's Department
of Physical Education

William C. Biel, A.B., M.A., Ph.D.
Associate Professor
of Psychology

Margaret C. Collison, A.B., M.A.
Instructor in Theater Arts

Lindley Richard Dean, A.B., Ph.D.
Head of Department of
Classical Languages

Lionel G. Crocker,
A.B., A.M., Ph.D.
Head of Department of Speech

Graydon S. DeLand,
A.B., A.M., Ph.D.
Head of Department of
Modern Languages

FACULTY AND ADMINISTRATION

Frederick G. Detweiler, A.B., B.D., Ph.D.
Head of Department of Sociology

Kenneth L. Dustman, A.B.
Instructor in Public School Music

Karl H. Eschman, A.M., Ph.D.
Director of Conservatory

W. Alfred Everhart, A.B., M.S., Ph.D.
Associate Professor of Chemistry

William N. Felt, A.B., A.M.
Assistant Professor of Modern Languages

Donald R. Fitch, Ph.B., M.S.
Registrar

Sam Gelfer
Instructor in Violin

Leland J. Gordon, B.S., A.M., Ph.D.
Head of Department of Economics

Sue Haury, A.B.
Instructor in Piano

E. Basil Hawes, Ph.G., B.S., M.S.
Head of Department of Education

Burt T. Hodges, B.S., A.M.
Treasurer

Sara L. Houston, A.B., M.S.
Assistant Professor of Physical Education

FACULTY AND ADMINISTRATION

Robert H. Irrman, B.A., M.A., Ph.D.
Instructor in History and Government

Sidney Jenkins, B.S., A.M.
Associate Professor of Physical Education

Alfred J. Johnson, A.B., M.B.A.
Business Manager

Chasaburo Kato, B.S., M.S., Ph.D.
Associate Professor of Mathematics

Joseph L. King, A.B., A.M., Ph.D.
Head of Department of English

Florence L. King, A.B., B.S., M.S.
Librarian

Juanita M. Kreps, A.B., A.M.
Instructor in Economics

A. Collins Ladner, A.B., A.M.
Assistant Professor of Mathematics and Engineering

Herman W. Larson, A.B.
Assistant Professor of Music

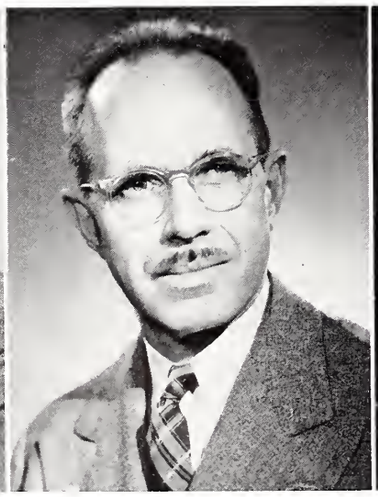

Arthur Ward Lindsey, A.B., M.S., Ph.D.
Head of Department of Biological Sciences

Walter J. Livingston, B.S.
Head of Men's Physical Education

Charles L. Major, A.B., A.M.
Assistant Professor of Education

FACULTY AND ADMINISTRATION

George D. Morgan, B.S., M.S., Ph.D.
Associate Professor of Biological Sciences

Richard V. Morrissey, B.S., M.S., Ph.D.
Assistant Professor of Biological Sciences

E. Clark Morrow, A.B., LL.B.
Instructor in History and Government

Ruth A. Outland, A.B.
Director of Publicity

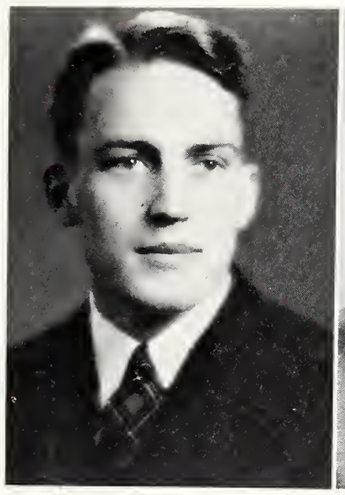

W. Alvin Pitcher, B.S., B.D.
Associate Professor of Religion

Edson C. Rupp, Ph.B., M.S.
Associate Professor of Mathematics

Walter T. Secor, A.B., A.M., Ph.D.
Assistant Professor of Modern Languages

Ellenor O. Shannon, A.B., A.M.
Assistant Professor of English

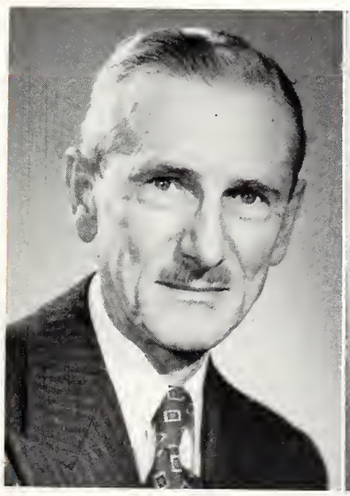

Henry J. Skipp, A.B., A.M.
Assistant Professor of Modern Languages

Leon E. Smith, B.S., Ph.D.
Head of Department of Physics

Elizabeth B. Stanton, A.B., A.M., Ph.D.
Assistant Professor of English

Lyncle C. Steckle, A.B., A.M., Ph.D.
Head of Department of Psychology

FACULTY AND ADMINISTRATION

Frederick W. Stewart,
A.B., A.M., B.D.
Head of Department of Religion

Marion J. Storck, B.F.A., M.F.A.
Instructor in Art

Kelly Thurman, A.B., A.M.
Instructor in English

Harold H. Titus,
A.B., B.D., Ph.D., Th.M.
Head of Department of Philosophy

Amy C. Turnell, B.S., A.M.
Instructor in Physical Education

William T. Utter,
B.S., A.M., Ph.D.
Head of Department of
History and Government

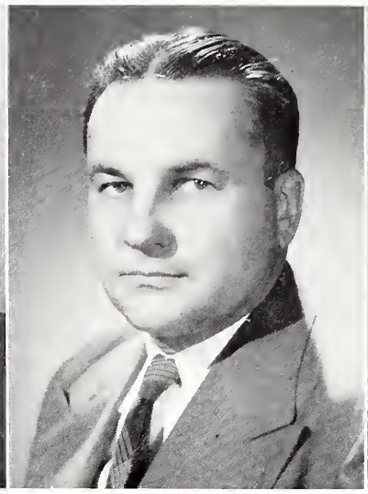

Paul D. Waldorf, A.B., A.M.
Assistant Professor of
Modern Languages

Charlotte F. Weeks, A.B., M.A.
Director of Admission

Forbes B. Wiley,
A.B., Ph.D., D.Sc.
Head of Department of
Mathematics

Russel H. Williams, B.S., M.D.
Physician

Edward A. Wright, A.B., A.M.
Associate Professor of Theater
Arts and Director of Dramatics

Frank J. Wright, A.B., A.M., B.D.
Head of Department of Geology

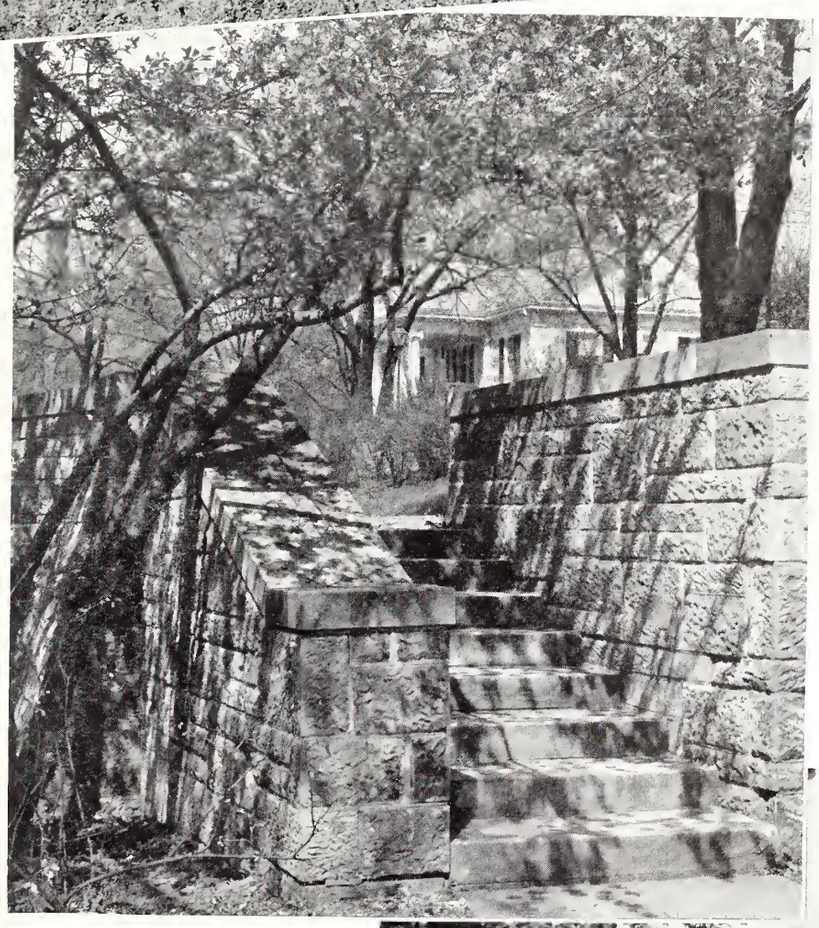

DENISON

A FEW
SPRINGTIME
SCENES

THE LITTLE CHIEF

ALL IN A
DAY AT
DENISON.....

GOES TO CLASS . . .

Rix has moved to where the Grill had been. Bob's is where Rix used to be. Town and Gown is where Megaw's used to be, and Megaw's moved into where the Hut had been. Now Megaw's isn't anymore—confusing don't you think? But, well, that's Granville and that's Denison—changed!

Classes have certainly changed with the return of men to the campus. That "devil may care" attitude of blue jeans and pig-tails has taken a back seat for that smoother college version of what every college girl should be. With men in the classes now, discussion has taken on a newer and perhaps more vivid aspect. Certainly more interesting to some. Even the professors seem to enjoy their classes more this year for their students have something to offer as well as receive. An interested professor means a better class all the way around.

As if getting to class on time wasn't difficult or hazardous enough, a few more obstacles were thrown in, in the form of puddles, "fox-holes," and trenches. We suppose these excavations were started at this time so that returning vets would feel at home on Denison's friendly campus.

SENIOR CLASS OFFICERS

Bob Murphy, Treasurer; Alice Byall, Vice President; Martha Klemm, President; and Jean Sternberg, Secretary.

THE CLASS OF 1946

At last, at last—four long years of struggle for an education have ended. And what a four year struggle! They entered in the fall of '42 when most of the men were still on campus—in the E.R.C. (ha!) Then it seemed to backfire, and many of the E.R.C. boys left in a hurry.

September '43 found them no longer the wide-eyed, much-dated freshmen, but worn out, much-the-wiser sophomores. They found that about 400 Navy and Marine men were here to keep them busy, not to mention the Air Corps.

1944 was just another year—social activities were slightly (?) restricted, but Sugar Loaf and Sunset Hill were always pretty congested. Boys moved out of Chapter houses, and girls moved in—freshman girls, that is! They saw the accelerated system begin and end, and the Navy come and go.

The fall of '45 found a violent man-power shortage, but the second semester brought many a guy back with a gleam in his eye!

Adytum and sorority pictures, "imported dates," Doc Steckle's quizzes, bridge tournaments, the Grill, and comprehensives brought the years to an end.

SENIORS

Agnes Amos — Alpha Xi Delta; W.A.A. 2,3,4; Racoon Ramblers 3, Vice Pres. 4; Orchesis 3,4; Y.W.-C.A. 1,2,3,4; Band 1,2,4.

Jean Evelyn Amos—Alpha Xi Delta, Vice Pres. 3, Pres. 4; Mortar Board; Crossed Keys Pres. 4; D Association; Orchesis; Honor Court 3; Y.W.C.A. 1, Cabinet 2,3; W.A.A. 1, Board 2,3,4, Sec. 3, Vice Pres. 4; Racoon Ramblers 1,3,4, Board 2.

Sally Brown Angel—Kappa Alpha Theta, Sec. 4; Y.W.C.A. 1, V. Pres. 3, Treas. 2; W.A.A. 1,2,3,4; D.S.G.A. 1,2; Junior Advisor.

Joan Graund Bailey—Alpha Omicron Pi; Stephens 1,2.

Stephen Bailey—Phi Delta Theta; Tau Epsilon; Committee of 100; Orchestra; Track; Chem. Society.

Yvonne Bates—Delta Delta Delta; Y.W.C.A. 3.

Louise Maurine Beverly—Alpha Omicron Pi; W.A.A. 1,2,3,4; Y.W.C.A. 1,2,3,4.

Diane Bowsman — Kappa Alpha Theta, Pres. 4; Mortar Board, Pres. 4; Tau Kappa Alpha; Y.W.C.A. 1,3, Cabinet 4; W.A.A. 1; Glee Club 1; Junior Advisor; March of Dollars Ch. 3; Comm. of 100 3.

Grace Brewer—Alpha Phi; Y.W.C.A. 1,2,4; W.A.A. 1,2,4; Denisonian 1.

Jean Elizabeth Browne—Shepardson Club, V. Pres.; Y.W.C.A. 3,4; Delta Omicron; Deni-Sunday Committee 4; Student Affairs Committee 4; A Cappella Choir 3; Glee Club 3,4; Octette 3,4; Franklin College 1,2.

Betty Brownlee—Y.W.C.A. 1,3, V. Pres. 2, Cabinet 4; W.A.A. 3,4; Comm. Service Cabinet 3,4.

Barbara Burkholder—W.A A. 1,2,3,4; Y.W.C.A. 1,2,3,4; Orchesis 3,4; Delta Delta Delta, Corr. Sec. 4.

Alice Claire Byall—Delta Delta Delta, V. Pres. 4; Y.W.C.A. 1,2,3; Adytum 3; March of Dollars 4; V. Pres. Senior Class.

Betty Camlin—Kappa Alpha Theta; Sweet Briar 1; Y.W.C A. 2,3; W.A.A. 4; March of Dollars 4.

Pat Carruthers — Alpha Phi; Y.W.C.A. 1,2,4, Cabinet 3; W.A.A. 1,2,3, Board 4; Women's Glee Club 1,2, 3,4, Accompanist 3; A Cappella Choir 1,2,3,4; Octette 2,3,4; Comm. Service Cabinet 4; March of Dollars 3; Comm. of 100 3,4; Senate 4; Racoon Ramblers 2,3,4; Junior Advisor; Clothes Canteen Committee 4.

Joyce Clark—Alpha Omicron Pi, Corr. Sec. 4; W.A.A. 1,2, Board 3, Treas. 4; Y.W.C.A. 1, Cabinet 2,3; Racoon Ramblers 1,4, Board 2,3; Math Club 2,3, Pres. 4; Comm. Service Cabinet 2, Sec.-Treas. 3; Comm. of 100 3; Crossed Keys; Mortar Board; Phi Beta Kappa; Phi Society; Athletics Board of Control.

Carolyn Coulthurst — Chi Omega; Y.W.C.A. 1,2,3; W.A.A. 1,2,3; Denisonian 1,2,3, Editor 4; Women's Council 1; Publications B.O.C. 3; Senate 4; Pi Delta Epsilon 2,3,4; Pan-Hellenic Council 4; Comm. of 100 4; Phi Society; Crossed Keys Treas. 3; Mortar Board.

Judith Crangle — Alpha Phi; Denisonian 1,2,3, Man. Ed. 4; Portfolio 1,2,3, Art Ed. 4; Crossed Keys; Franco-Calliopean; Pi Delta Epsilon; Women's Council; Comm. Service Cabinet; Racoon Ramblers 2,3; Comm. of 100; W.A.A. 1,2, 3,4; Student Review 4; Student Affairs Comm. Y.W.-C.A. 1.

Frank Denes—Lambda Chi Alpha.

Joyce DeVerna—Alpha Xi Delta; Racoon Ramblers 3,4; Denisonian 3; Y.W.-C.A. 1,2,3,4.

Mary Louise Dyer—Delta Gamma, Sec. 4; Delta Omicron 1,2,3, Treas. 4; Orchesis 2,3,4; Franco-Calliopean 3,4; W.A.A. 1,2,3,4; Y.W C.A. 1,2,3,4; Racoon Ramblers 1,2,3,4; Comm. Service 3.

SENIORS

Jean Eberhart — Kappa Kappa Gamma, Sec. 4; Y.W.C.A. 1,2,3,4; W.A.A. 1,2,3; Sigma Delta Pi 3,4; C.O.C. 3.

Jean "Buzz" Calloway — Alpha Phi, Treas. 3,4; W.A.A. 1,2,3; Y.W.C.A. 1,2,3,4; Denisonian 2,3; Denison Decade Comm. 3,4; Student Union 2; Phi Society 2; Phi Beta Kappa.

Charles Hall—Beta Theta Pi; Phi Delta Epsilon; Adytum 1, Bus. Mgr. 2; Int. Relations Club; Comm. of 100.

Ruth Evans — Alpha Xi Delta; Westminster College 1; Band 2,3,4; Glee Club 2; A Cappella 2,3; Racoon Ramblers 3; Delta Omicron 2,3,4; W.A.A. 2,3,4; Y.W.-C.A. 2.

Jean Gard—Alpha Xi Delta; Eta Sigma Phi 1,2, Pres. 3,4; Racoon Ramblers 3,4; W.A.A. 1,4; Y.W.C.A. 3.

Rosemary Hall — Kappa Alpha Theta; Franco-Calliopean; Pi Delta Epsilon; Portfolio; Denisonian; C.O.C. Treas. 3; Debate Team; Campus Life Comm. 3; Comm. of 100 3.

Norma Fanslow — Delta Gamma, Pres. 4; W.A.A. 1,2, Board 3, Sec. 4; Racoon Ramblers 1,3,4, Board 2; Athletics B.O.C.; Crossed Keys; Phi Society; Sigma Delta Pi; Y.W.C.A. 1,2,3.

Helen Gerstner — Delta Delta Delta, Treas. 3, Pres. 4; Y.W.C.A. 1,2,3; Judiciary Council 4; Pan-Hellenic Council 3, Pres. 4; Junior Advisor; Orchesis 2,3.

Lois Hancock — Kappa Kappa Gamma; Y.W.C.A. 1,2,3; W.A.A. 2,3; C.O.C. 3; Denison Guild 3; Summer Judiciary Council.

Lucile Feller—Kappa Kappa Gamma; Orchesis; Sigma Delta Pi, Treas.; Y.W.-C.A. 2,3,4, Sec. 1; W.A.A. 1,2; Judiciary Council.

Shelley Good—Alpha Phi; Portfolio 3,4; University Players 1,2,3,4; Franco-Calliopean, Sec.-Treas. 2,3, 4; Denisonian 1; C.O.C. 2; Comm. of 100 1; Senate 2.

Richard Hansen—Phi Delta Theta.

Jinx Fetter—Kappa Kappa Gamma; Senate 3,4; Deni-Sunday 2,3; Y.W.C.A. 1, Cabinet 2,3,4; W.A.A. 1, Board 2,3; University Players 2,3,4; Junior Advisor; Mortar Board; Phi Society; V. Pres. Junior Class; Comm. of 100 2,3,4; Racoon Ramblers 3,4.

Mary Ellen Grace — Chi Omega; Denisonian 1,2; Orchestra 1,2,3; Y.W.C.A. 1,2,3; DSSF 4.

Beatrice Perrett Hartman—Delta Delta Delta; Tau Kappa Alpha 3,4; Varsity Debate 2,3,4; Freshman Debate; Denisonian 1,2,4; Circ. Mgr. 2; Portfolio 4; Republican Club, Pres.; Comm. of 100 3,4; W.A.A. 1,2,3,4; Y.W.C.A. 1,2,3,4.

Gloria Anne Freer—Delta Gamma; Adytum Staff; Y.W.C.A.

Granville Greenwald — American Commons Club.

Hazel Wallace Hayden—Delta Gamma; Racoon Ramblers 2,3.

Evelyn Rose Gair—Kappa Alpha Theta; Y.W.C.A. 1,2, 3; W.A.A. 3,4; Clothes Canteen Drive 3; Student Union 3, Chairman 4.

Betty Lou Gregg — Delta Gamma; Y.W.C.A.; Racoon Ramblers; Stephens College 1.

Angie M. Heffner — Chi Omega, Pres. 4; W.A.A. 1,2,3,4; "D" Association 4; Y.W.C.A. 1,2,3,4; Sigma Delta Pi 2,3,4; Delta Omicron 3,4; Crossed Keys; Cheerleader 1,2,3,4; Comm. of 100 4; Comm of 200 3,4; Glee Club 2,3; A Cappella Choir 2; Denisonian 1,2,3; Portfolio 4; Student Adivsor 3; Mortar Board 4; Senior Orchesis 4; Community Service Cabinet, Chairman 2; Y.W.C.A. 1,2,3,4.

SENIORS

Betsy Holler—Kappa Kappa Gamma, Vice-President 4; Portfolio 2,3; Adytum 2, Feature Editor 3; Denisonian 3; Deni-Sunday 2, Cabinet 3; Y.W.C.A. 1,2; Psychology Club 4.

Helen Howe—Alpha Omicron Pi; W.A.A. 4; Racoon Ramblers 4; Y.W.C.A. 4; Committee of 100 4.

Poppy Jackson — Alpha Omicron Pi, Junior Pan-Hellenic Delegate 3, Vice-President 4; W.A.A. 1,2, 3,4, Board 2,3, President 4; Racoon Ramblers, Board 1, President 3; Crossed Keys 3; Y.W.C.A. 1,2,4; Senate 4; Orchesis 2,3,4; "D" Association 3,4.

Carol Jacquet—W.A.A. 3; Y.W.C.A. 1,2,3; Masquers 3, President 4; University Players 1,2; Orchesis 2,3; Denisonian 2; Deni-Sunday 3; D.S.G.A. 3,4; Committee of 100 2,3.

Mary Sue Jarrett — Alpha Xi Delta, Corr. Secretary 1,2,3,4; Executive Committee 1,2,3,4; Y.W.C.A. 1,2, 3,4; Denison Guild 3; Denison Chemical Society 4; Committee of 100 4.

Doris "B. D." Jefferson—Kappa Alpha Theta; W.A.A. 3,4; Y.W.C.A. 1,2; Delta Omicron; Denison Decade Committee 4; Committee of 100 4.

Dorothy Jenkins — Alpha Omicron Pi; D.S.S.F. Co-chairman Y.W.C.A.

Robert Jenkins—Sigma Chi.

Ann Jossman—Kappa Alpha Theta, Recording Secretary 4; Y.W.C.A. 1; W.A.A. 2; Homecoming Co-chairman 4; March of Dollars Committee 3.

Carolyn R. Kearns—Kappa Kappa Gamma; Y.W.C.A. 1,2,3,4, Cabinet 2,3,4; Denison 1,2; Deni-Sunday 1; Franco-Calliopean 2, 3, 4; Community Service Cabinet 2.

Margaret Gene Kennard—Alpha Phi, President 4; Y.W.C.A. 1,2,3; W.A.A. 4; Women's Pan-Hellenic Council 3,4, Treasurer 3; Denisonian 3,4.

Geraldine Kimball—Alpha Phi, Corresponding Secretary 4; Kent State University 1; Y.W.C.A. 1,2,3,4, Deni-Sunday 3,4; W.A.A. 4; Committee of 100 4.

Martha Ellen Klemm—Kappa Alpha Theta, Scholastic Chairman 3, Social Chairman 4, Song Leader; Co-chairman of May Day 3, Y.W.C.A. 1; Phi Society; Junior Delegate to Pan-Hellenic; Prom Committee; Senior Representative on Honor Court; President of Senior Class; Junior Advisor 3.

Ellen Kroehle — Kappa Kappa Gamma; W.A.A. 1,2,3,4, Board; Y.W.C.A. 1,2,3; Senate 4; Honor Court 3, Chairman 4; Adytum 2,3; Pi Delta Epsilon 3,4; May Day 3, Program Head.

Patricia Kuhl—Alpha Omicron Pi, President; W.A.A. 1,2,3,4; Y.W.C.A. 1,2, Board 3,4; Committee of 100; Pan-Hellenic Council 4; Denisonian 4.

Robert Lawrence — Sigma Alpha Epsilon, President 3; Interfraternity Council, Treasurer; Basketball, Varsity 3,4.

Suzanne Littell — Kappa Kappa Gamma, Recording Secretary; Y. W. C. A.; W.A.A.; Women's Judiciary Council; C.O.C.

Madelyn M. Lockhart — Alpha Phi; Delta Omicron 1,2, Vice-President 3, President 4; Y.W.C.A. 1,2,3; Deni-Sunday 2,3; Debating 1; Denison Social Science Forum 4.

Nancy Matthews — Kappa Kappa Gamma; Math Club 1, Treasurer 2, V.-President 3, Secretary 4; W.A.A. 1,2,3,4, Board; Denison Guild 2,3; Y.W.C.A. 1,2,3; C.O.C. 3; Committee of 100.

Audrey Middleton—Alpha Omicron Pi; Debate 1; W.A.A. 1,2,3,4; Y.W.C.A. 1,2,3,4; Franco-Calliopean 3,4; Racoon Ramblers 1,2, 3,4; Committee of 100 4; Reorganization of D.S.G.A. 4.

Virginia Moore — Alpha Phi, V.-President 4; W.A.A. 1,2,3,4; Denisonian 1,2,3, Feature Editor 3; Portfolio Staff 2,3; Franco-Calliopean 2,3,4, President 4; Racoon Ramblers 1,2, Board, Band 1.

SENIORS

Harriet Munroe — Kappa Kappa Gamma, Song Leader 2, Social Chairman 4; Panhellenic Representative 3,4, Secretary 4; W.A.A. 1,2; Y.W.C.A. 1,2,3; Homecoming Queen 4.

Helen Mural—Chi Omega; Y.W.C.A.; Executive Committee of the Organization of Denison Social Studies Forum; By-Law and Program Committee of the Denison Social Studies Forum.

Robert Murphy—Phi Delta Theta; Interfraternity Council, Vice-President; Glee Club; Junior Class, Treasurer; President of Student Government, Freshmen.

William Myers — Sigma Alpha Epsilon, President 4, Treasurer 3, Secretary 2; Chemistry Society; Math Club, Vice-President 2.

Jo Ann Myers—Chi Omega; D.W. 1,2,3,4; Denison Social Studies Forum.

Margaret Ann McLean — Chi Omega; Panhellenic Representative 2,3, Treasurer 3,4; Denisonian Staff 4; Committee of 100; Y.W.C.A.; W.A.A.

Marion McCracken—Delta Gamma; W.A.A. 2,3,4; Y.W.C.A. 2,3,4.

Elmina McCurdy — Alpha Omicron Pi, Secretary; W.A.A. 1,2,3,4, Board 3,4; Racoon Ramblers 1,2,3,4, Board 2, Vice-President 3; Y.W.C.A. 1,2,3; Crossed Keys.

Betty Jane Neff — Kappa Kappa Gamma, Key Correspondent Portfolio 1,2,3,4, Editor 3; Franco-Calliopean 1,2,3,4; Phi Society; Pi Delta Epsilon 3,4, Secretary 4; Y.W.C.A. 1,2; W.A.A. 1,2.

Donald Oberlin—Phi Delta Theta; Football "D."

Mary Jane Oestmann—Phi Beta Kappa 3,4; Phi Society; Annual Honors; W.A.A. 1,2,3,4, Board 3; Y.W.C.A. 1,2,3,4; Racoon Ramblers 2,3, Board 4; Chemistry Society 1,2,3; Adytum 3; Decade Committee; University Players 2,3.

Beverly Esther Podlesney —Alpha Xi Delta; Delta Omicron; Y.W.C.A. Cabinet 1; Glee Club, Secretary-Treasurer 3,4; A Cappella, Director Glee Club and Octette; Seni-Sunday Pianist.

Patricia Marie Pratt — Kappa Kappa Gamma, Treasurer 3,4; Chairman Board of Control of Dramatics and Debate 4; University Players 3,4; W.A.A ; Y.W.C.A.

Lois Margaret Raine — Y.W.C.A. 1,2; W.A.A. 3,4; Franco-Calliopean 3, 4; Denison Social Studies Forum.

Jeanne Redfield -- Alpha Phi; W.A.A. 1,2,3,4; Y.W.C.A. 1,2,3,4; Franco-Calliopean 3,4; Racoon Ramblers 3,4, Board 3; Orchestra 2,3,4; Band 4; Social Studies Forum; Committee of 100 3.

Eleanor Roberts — Alpha Omicron Pi, Treasurer 4; Glee Club 2,4; Orchestra 1,2,3,4; W.A.A. 2,3,4; Y.W.C.A. 1,2,3; Racoon Ramblers 1,2,3,4.

James Riddle—Sigma Alpha Epsilon; Varsity Track "D"; Assistant Cheerleader 1,2.

Sue W. Rockwood—Kappa Kappa Gamma, Registrar; University of Cincinnati 1,2.

Helen Ault Schmid—Alpha Omicron Pi; Delta Omicron 2,3,4; Denison Orchestra, Concert-master; Licking County Philharmonic; Glee Club 1,2; A Cappella 2,3,4; C.O.C.; Y.W.C.A.

Katherine Schroeder—Denisonian, News Editor 3, Managing Editor 4; Pi Delta Epsilon 3,4, Vice-President 3, President 4; Board of Control of Publications, Secretary and Treasurer; Sigma Delta Pi 4; Y.W.C.A. 1,2; W.A.A. 1,2,3,4; Racoon Ramblers 2,3,4; Committee of 100 3, Program Chairman.

Nancy Ann Schwartz -- Kappa Alpha Theta, Secretary; Y.W.C.A. 1,2; W.A.A. 4; C.O.C. 4; Committee of 100 4.

Jean Scott — Delta Delta Delta; W.A.A. 2,3; Y.W.-C.A. 2,3; Deni-Sunday Committee.

Joan Shorley—Delta Gamma; Y.W.C.A.

Arthur McClelland Simpson —Phi Delta Theta; track; football.

Betty Lu Smith—Chi Omega; Hillsdale College 1,2; Deni-Sunday 3; Y.W.C.A. 3; Committee of 100 4.

Betty Snyder — Alpha Phi, Secretary 4; Y.W.C.A. 1,2, 3; Racoon Ramblers 1,2,3, 4; W.A.A. 3,4.

Lois Sook—Delta Gamma; YWCA 3,4.

Elizabeth Van Nest—Delta Gamma; W.A.A. 1,2,3,4; Orchesis 1,2,3,4; President 4; Y.W.C.A. 1,2; Racoon Ramblers 2,3,4.

Edward Heineman — Phi Omicron; University of Debuque, Iowa.

Jean Sternberg — Chi Omega, Vice President 4; W.A.A. 2,3; Y.W.C.A. 1,2, 3,4; Sigma Delta Pi 2,3,4, Secretary 4; Judiciary Council 4; Pi Delta Epsilon 4; Adytum 2,3, Copy Editor 3; Denisonian 1; Secretary Senior Class.

Mary Jane Stoddard — Alpha Omicron Pi; Y.W.C. A. 1,2,3; Racoon Ramblers 1,2,3,4; W.A.A. 3,4.

Marcia E. Sweetman — Alpha Phi, Chaplain 3; Y. W.C.A. 1,2,3; W.A.A. 1,2, 3,4; Orchesis 3,4; Community Service Cabinet 2; Women's Council 2, Treasurer; March of Dollars 2; Junior Advisor 3; W.A.A., Board 2; Committee of 100 2,3,4; Chairman 3; Secretary of D.S.G.A. 3; Crossed Keys; Mortar Board 4; President of D.S.G.A. 4; Denison Social Studies Forum 4; Denison Decade Committee 3,4; D.S.G.A. Reorganization Committee 4.

Mary Trout—Kappa Kappa Gamma, President 4; Y. W.C.A. 1,2,3; W.A.A. 1,2; Deni-Sunday 2,3; Denison Guild 3.

Mary Rose Truter—Alpha Omicron Pi; Sigma Delta Pi 2,3,4, Treasurer 3, Vice President 4; Chemistry Society 4; W.A.A. 1,2,3,4; Racoon Ramblers 2,3,4; Board 3; Y.W.C.A. 1,2,3,4.

Jeanne Vail—Kappa Alpha Theta, Treasurer 3,4; Y.W. C. A. 1; Glee Club 1; A cappella 1,2,3,4; Sigma Delta Pi, 2,3,4; Phi Society; Phi Beta Kappa 3,4; Committee of 100 2,3,4; Denison Decade Committee 3,4.

Patricia Hudson — Kappa Kappa Gamma; Phi Society; Junior Class President; Adytum 3; Art Editor; Women's Council Chairman 4; Denisonian 1,2; Denison Decade.

Robert Neff—Beta Theta Pi.

Not Pictured — George Brennan.

Joanne Van Sant — Chi Omega; Band 1,2,4; Community Service Cabinet 3, Chairman 4; W.A.A. 2,3,4, Board 3,4; Racoon Ramblers 3,4; President 4; Board of Control of Athletics 3; Judiciary Council 4; Y.W.C.A. 1,2,4.

Jean Westcott — Delta Gamma, Social Chairman 3, Vice-President 4; W.A.A. 2,3,4; Y.W.C.A. 1,2; Racoon Ramblers 3,4, Secretary, Treasurer, 4.

Tommy Jean Williams — Kappa Alpha Theta, Vice-President; Y.W.C.A. 1,2,3, 4; W.A.A. 1,2,3,4, Board 3; Racoon Ramblers 3,4; Glee Club 1,2,3,4, Manager 3; Pan Hellenic 3,4, President 3; Women's Council 3, Secretary; D.S.G.A. 3,4; Crossed Keys; Student Advisor; Committee of 100; Deni-Sunday 3.

Lois Jane Wood—Y.W.C.A. 2,3,4; Franco-Calliopean 2, 3, 4; Decade Committee; Student Union Committee 4; Junior Advisor 3; Shepardson Art Scholarship 3.

Evelyn Woosley — Delta Gamma, song leader; Crossed Keys; Delta Omicron 1,2,3,4, Secretary 3; Glee Club 1,2,3,4; W.A.A. 1,2; Women's Council 4.

Joy Lucinda Wright — Chi Omega, secretary; Y.W.C. A. 1,2,3,4; W.A.A. 1,2; Community Service Cabinet, publicity chairman.

Betty Jane Oestmann — Kappa Kappa Gamma, Scholarship Chairman; Phi Beta Kappa 3,4; Mortar Board; Sigma Delta Pi 3,4; Y.W.C.A. 1,2,3,4, President 4; W.A.A. 1,2,3,4; Student advisor 3; Judiciary Council, Chairman 4; Women's Council 4; Senate 3,4; Student Union Chairman 3; Chemistry Society 1,2,3,4, President 3; Phi Society; Denisonian 1, 2; Committee of 100 3; Math Club 2.

George Stelzer — Phi Gamma Delta; Blue Key; Pi Delta Epsilon; Denisonian.

Joseph Wise —Phi Gamma Delta; Track.

JUNIORS

"It might as well be Spring" . . . Beth Richards and Elsie Ann Barrie.

"In 1848, Phi Delta Theta for" . . . Ed Horvorka, Dick Shettler, Bob Pugsley, Dave Owen, Lou Raymond.

"Did you see that? Hubba, hubba" . . . Jim Ashbrook, John Bradley, Dave Solether.

The bottle is for effect . . . Bob Feindt, Willy Loranger, Bill Lane.

JUNIORS

"What time is chapel?" . . . Joan Lyne and Marty Reiter.

"Our little black sheep have gone astray" . . . Nelle Weber, Kitty Crooks, Sue Barth.

Almost enough for a chapter meeting . . . Loren Hart, Bob Faber, Bill Cassel, Jack Mahan, Bob Marmaduke, Dale Wyatt.

What an odd way to find them . . . Pat Fleck, Lyn Kissick, Norma Cornell, Carol Van Alstyne.

JUNIORS

"P and R" research . . . Peg Brown, Pat Blackwood, Nonny Price.

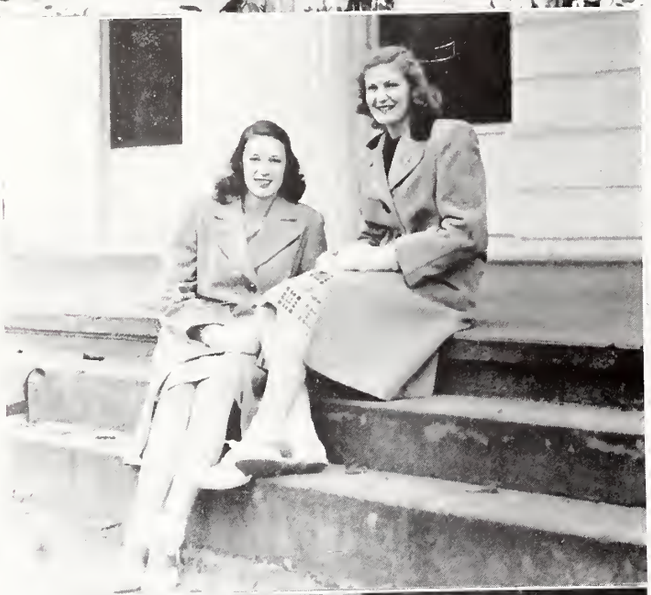

T.G.I.F. . . . Peg Chuck and Alice Orwig.

O.G.I.M. . . . Marty Fox and Jean Brokaw.

"We're only 3½ years old" . . Margaret Peoples, Connie Plamer, Eloise Hodges, Martha Irwin, Marilyn DeVerna.

JUNIORS

". . . And Superman saved the blond-haired beauty. ." . . . Bobbie Clark, Flo Dellard, Anne Halliday, Priscilla Stokes, Marilyn Haines.

Eager Beavers . . . Marge Stevens, Ruth Cathcart, Charlotte Jackson.

The '45 ADYTUM finally arrived . . . Dottie Gerstner, Harriet Bayrd, Nan Rhoads, Ann Fager.

"Watch the birdie" . . . Marge Edwards, Ellie Boyd, Barb Wheatley, Marian Julian.

JUNIORS

Those mean old actives . . . Kelma Hegberg, Marcia Voth, Dottie Watkins, Betty Dancey, Mary Ellen Smith, Sue Smith, Ginger Wetmore, Carolyn Kidder.

"Love me, love my dog" . . . Betty Lehman and Darlene Minford.

Everywhere you go . . . knitting, knitting, knitting . . . Ruth Miesse, Ruth McCullough, Louise Ostergren, Shirley Smith.

The hand is quicker than the eye . . . Gerry Twyford, Janet Caudell, Joan Peet, Jean McIntosh, Bobbie Baker.

JUNIORS

"This may not look like you, but" . . . Jo Taylor, Alice Townsley, Gloria Snyder.

"Dear Mark" . . . Midge Watson, Nan Baer, Peg Morton, Johnnie Wells, Dottie Glass.

What a load off the feet . . . Marty McConnell, Winnie Smith, Bert Westcott, Ginny Fuller .

Nothing like a group portrait . . . Carol Scott, Barbara Beck, Mary Carlisle, Dee Fuller, Marge Homer.

JUNIORS

"Meet Egbert" . . . Dottie Rawson, Mary Neely, Jean De Garmo, Mary Johnston.

Nothing like the New York Times . . . Jane McCormick, Martha Sturm, Thea Wise.

Ah, the "Voice" . . . Jeanette Knoeppel, Janet Burnham, Marion Bixby, Mat Zgonyan, Priscilla Brown.

The Patio is one good spot! . . . Esther Worstell, Nancy Beggs, Jo Sook, Dawne Catlos.

JUNIORS

"The nine of clubs goes there!" . . . Debbie Silsbee, Barb Beaver, Pat Griffin, Peg Leopold, Barb Bonham, Grace Irwin.

"I miss you dearest" . . . Sally Rogers, Anne Lewis, Joan Johnson.

Definitely posed . . . Betty Rupp, Lucille Davidson, Nancy Emery, Mary Schilling, Elaine Crim.

Now use two fingers . . . Rhodene Rohweder, Joan Wiley, Mary Ann Parratt, Betty Pierce, Bette Witte.

JUNIORS

"It's knit a dozen, purl seventy two, I think" . . . Pat Patrick, Marge Kerr, Marcia Wood, Marge Donley.

Could all four be co-eds? . . . Gussie Wright, Pat Billow, Betty Sowles, unidentified.

Leaning on the old brass rail . . . Phil Ward, Bob McCulloch, Bill West, Jack Geneser, Gordon Speckman, John Morton, George Crocker.

JUNIORS

About time to do some homework . . . Gerry Sprankel, Harlan Betz, Wayne Kline.

JUNIORS WITHOUT PICTURES

Norman Abell
Richard Adams
Joan Bailey
Ernest Bodenweber
Frank Brosend
Natalie Buckhout
John Collison
Jane DeGroat
Kay Eldridge
Robert Englehart
John Futerer
Clarence Haines
Nancy Hough
Jean Houser
Fay Kesselring
Dorothea Knudson
Kenneth Larson
Paul Lewis
Tad Mukaihata
William Palenscar
Walter Poorman
Robert Rice
Patricia Rigg
Charles Salt
Lois Schuermann
Peggy Smith
Robert Straub
Frank Stumpf
Robert Sutton
Gloria Weber
John Wells
Robert Williams
Charles Young

SOPHOMORES

"How did that get in here?" . . . Dawn Jackson, Martha Holder, Joan Alford, Pat Washburn, Marion Dewey, Betty Gangware.

Fire side Chat . . . Gloria Degian, Carol Peterson, Mary Alice Henderson, Naomi Goldberg, Bobbie Schreiner, Sally Baird, Doris Hawk.

"And little Red Riding Hood cried, 'You're a WOLF!'" . . .Ginner Craig, Pat Tucker, Marmy Schroeder, Marge Wadsworth, Gerry Martin, Marilyn Paulin, Casey Clark.

Just resting . . . Jake Shapiro, Chet Whitt, Maury Walworth, Bob Anderson.

Lets shove off . . . Pat Cober, Miriam Sewell, Ruth Johnson.

SOPHOMORES

The ADYTUM sure gets around . . . Ethel Totterdale, Helen Norman, Dottie Gantz, Marie Bennett, Olga Tender, Janet Bush.

"Then Amber cried" . . . Norma Ackley, Alice Attridge, Barb Tucker, Char Heffron, Jan Wrede.

High on a windy hill . . . Pat Marshall, Pat Carroll, Mary Kaler.

Howdy yourself . . . Janet Rea, Susan Daly, Lois Gehrig, B. J. Wills, Lois Phillips.

SOPHOMORES

"To Denison" . . . Polly Bushnell, Barbara Brown, Peg Zimmerman, Barb Schock, Betty Mueller, Jean Lang.

"Please God, bless Deansie Brooks" . . . Francie Carpenter, Millie Hill, Martha Harter.

The line forms to the right . . . Helen Carpenter, Marjorie Little, Joan Berner, Toni Stornelli, Joan Wade, Helen Karnes.

The same old rail . . . Donna Riley, Sarah Davis, Polly Perkins, Pete Cessna, Bonnie Jean Davis, Ruth Ann Watters.

SOPHOMORES

"Sure we study—when we have to" . . . Chuck Shephard and Keith Robinson.

Nothing like living in the Beta House . . . Nancy Boring, Peggy Boggis, Libby Swiler, Rufus Heitz, Nettie Lou Jenkins, Jean de Tar.

"Smile, please!" . . . Marilyn Newcomer, Waldy Strojny, Mrs. White, Betty Davis, Randy Rolt-Wheeler.

Well, let's go play checkers . . . Barney Reiff, Tom Middleton, Eddit Rupp, Bob Daganhardt, Bill Miller Howie Shaw.

SOPHOMORES

"She bid SIX no-trump" . . . Rosemary Arenth, Lois Wimmersberger, Pat Bowen, Betty May, Anne Fulton, Loretta Griffin.

Pretty weak springs . . . Dorothy Wischusen, "Gee-Gee" Stout, Marilyn Surlas, Janet Bailey.

"This would taste a little better with butter" . . . Frances Watkins, Ann Rossel, Rosemary De Coster, Janet Bardeen.

They look as though they were expecting the camerman . . . Mary Fraser, Jo Palmer, Johnny Wahl, Betty Bowen, Shirley Johnson, Marty Dye.

SOPHOMORES

Gangway! . . . Ellie Childs, Nancy Martin, Margery Marr, Brenda Klein, Betty Harman.

Bonnie left school . . . Jerry Friend, Forrest Harper, Dick Einwalter.

It always helps to have a kibitzer . . . Marcia Miller, Janet Gymer, Sara Ross, Joanne Vercoe, Sue Anderson.

Your guess is as good as ours . . . Mary Dyer, Bobbie Batteurs, Donna Wheeler, Heidi Prager, M. J. Gottschalk, Ginny Davis.

SOPHOMORES

The picture in the background is through the courtesy of Scotty . . . Cissy Richardson, Joyce Gafford, Flo Pool, Annie Kurtz, Janie Morrison, Gretchen Scott.

How many? . . . Frank Whipple, Irvin Scott, John Sutton.

All that's missing is the deck of cards . . . Ann Napier, Jean Moses, Mary Shanor, Lynn Moore.

"And Van took her in his arms" . . . Jeannette Hall, Janet Brown, Lucille Sutton, Janet Byers.

SOPHOMORES

"How much wood does a woodchuck chuck?" . . . Betsy Wallace, Phyl Beyer, Suzy Campbell, Gayla Gerwin.

And they were ORGANIZATION editors . . . Shirley Lyne, Betty Appelhof, Marybeth Rich.

On the steps of Curtis Hall . . . Bill Williams, Bob Marmaduke, Chuck Campbell (holding "Vet"), Bob Abrams, George Kanouse.

"Go on, trump it" . . . Vivi Baker, Lynn Parrott, Peg Stalker, Barbara Frederick.

SOPHOMORES

On a Sunday afternoon . . . Ed Engle, Bill Harrison, Rick Wyatt, Bob Dell, Jim Cochran, Ray Entenman, Hugh Daniell.

"We wear the diamond, diamond" . . . George Herbert, Jay Shaw, Dick Ward.

An aid for rushing—the car, that is . . . Tom Lambert, Bob Hassett, Charles Blessed, Tom Hendry, Howie Johnson.

SOPHOMORES

Right after lunch . . . Anne Matteson, Lyn Ramsey, Wendy Ogden, Cathy Niemitz, Phyl Oveson, Wilma Herbert.

Almost like an oil painting . . . Barb Crandall, Claire Burke, Nancy Tuttle.

How about another song? . . . Marjorie Beardslee, Carol Goss, Julie Mills, Jo La Ross, Jo Gummere, Jane Kull.

SOPHOMORES

"It has to ring sometime" . . . Ann Eberhart, Elsie Johnson, Peg Sharp, Alice Craig, Harriet Oestmann, Jean Hunter.

"He should be here any minute now" . . . Barbara Claus, Margaret McAllister, Ann Wagoner, Betty Bray, Virginia Scott, Margaret Mickle, Janet Schoenberg.

"Do you like it this way, or that?" . . . Jody Enerson, Marjorie Lawrence, Bunny Welch.

SOPHOMORES

"Ask him if he has a friend" . . . Anita Hancock, Pat Tribble, Carolyn Oakes, Anne McBroome, Mary Ellen McIntosh, Shirley Follo, Ruth Black.

Can't a girl have any privacy? . . . Ann Wickenden, Marge Neely, Ginny Denning, Jane Lindsey.

Some like candy, some like Caniff . . . Jackie Snyder, Molly Lou Wagner, Nan Holden, Phyl Cross.

SOPHOMORES

And here we have . . . Betty Burgett, Barb Forsaith, Jean Van Nest.

Anybody want a date? . . . Pete Legler, Stan Orr, Jack Townsend, John Crawford, Phil McGraw.

Here they are, girls, MEN! . . . George Hartley, Pete Draz, Fred McNeil, Bill Butler, Al Ladner, Ed McAninch.

SOPHOMORES

Wheels, wheels, and more wheels . . . John Doddridge, Dave Reese, Hugh Irwin.

How did the elephant get in there? . . . Joan Ritter, Cathy McGinnis, Shirley Kredel, Reva Rehard, Pat Kasdorf.

Leaning on their famous door . . . Walt Gowans, Bill Butler, John Radebaugh, Bill Kelley, Whitt Orcutt, Chuck Campbell.

SOPHOMORES WITHOUT PICTURES

Ed Allen
James Bennett
Jack Bertsch
Paul Biefeld
Bob Blees
Carl Brandfass
Kenneth Cagwin
Ralph Cole
Hal Curtis
Richard Dauenhauer
Jack Deacon
Sid Drumheller
Dave Ecker
Ralph Fox
Stan Fortner
Jim Hinckle
Joe Irwin
Robert Jain
George Johnson
Oswald Jones
Albert McCollum
Fred Matsuda
Robert Miller
Ben Neal
Russel Paige
Nadine Pennell
Barbara Pearson
Olin Rambo
Sherland Reiter
Carl Roesch
Dana Savage
Charles Weaver
William Yost

FRESHMEN

Patricia Aigler
Milton Banta
Alice Brannan
Betty Butcher

Janet Allgaier
Jane Bartholomew
Joann Bright
Nancy Byers

Lois Altemeier
Nancy Bauknecht
Ruth Brink
Marinel Calhoun

Carolyn Angus
Betty Baumbush
Virginia Brokaw
Pat Callahan

Shirley Arndt
Robert Bently
Joan Brooks
Dixie Ann Campbell

Mary J. Austin
Marion Bixby
Marcia Brooks
Caroline Carothers

Marjory Bailey
John Blashill
Barbara A. Brown
Janice Carr

Evelyn Baird
Joan Bleitz
Sara Brown
Richard Carey

Jane Baker
Martha Bowman
Dorothy Budd
Jane Carstensen

Nancy Ball
Carl Brandfass
Ed Busch
Helen Chase

FRESHMEN

Barbara Christian
Phyllis Craft
Mary Jane Dewalt
Joann England

Rolla Cochran
Robert Cromwell
Margaret Decker
George Enslen

Margaret Collier
Marjorie Crangle
Ray Dinsmore
Shirley Ernsting

Patricia Collier
Ruth Culbertson
Henry Dixon
Patricia Fagan

Monroe Conn
Ferrolyn Currier
Barbara Dodge
Ellen Fanslow

Donna Conrad
Ruth Dameron
Ramona Drobisch
Victor Feldmiller

Philip Converse
Arthur Davis
Phebe Duerr
J. Frank Ferguson

William Copeland
Dannette Davis
Phyllis Early
Joan Fisher

Jerry Cowan
Martha Davis
Jean Edgerly
Elizabeth Fogg

Nancy Collings
Norman Dellner
Robert Elsaesser
Alma Foulds

FRESHMEN

Patricia Frass
Joyce Grierson
Nancy Heavy
Robert Hughes

Elwood Frisbee
Nancy Gundlach
Dorothy Henzy
Marion Jackson

William Gardner
Robert Gump
Carolyn Herr
Shirley Jackson

John Gibbs
Joan Haig
Joan Hess
Arthur Jones

Barbara Gibson
Hope Hallberg
Betty Hirst
Jean Jones

Gertrude Giffin
James Hanssen
Suzanne Hobbe
Martha Jones

Myra Glasser
Jacqueline Harding
Donald Holler
Howard Johnson

Nancy Goodwin
Loren Hart
Beverly Hott
Lowell Johnson

Mary June Graybill
Fred Hartman
Nancy Hufstader
Jean Johnson

Franklin Griffin
Joan Hayes
Marilyn Hughes
Victor Kane

FRESHMEN

Margaret Karpe
Ruth Krouskup
Marilyn Lucke
Clara Mills

Patricia Keener
Marcile Kuncy
Alvin Maeys
Marilyn Miller

William Kelly
Alice Kurohara
Maurice Major
Paul Mills

Nancy Kimball
Marjorie Lane
Eva Jou Manley
Marilyn Minard

Baker King
Jack Lange
Jim Martin
Archie Mirrielees

Jean King
Elizabeth Lindenberger
Mary Marvin
Mariam Mitchell

Carolyn Klapp
Laura Lindley
Patricia Mather
Bill Mitchell

Lois Knaack
Ellen Logan
Betty Matulis
George Monington

Nancy Knoll
Earl Loudon
Clara Lou Metcalf
Ross Morgan

Joan Koons
Beverly Lowe
Janet Miesse
Cynthia Morris

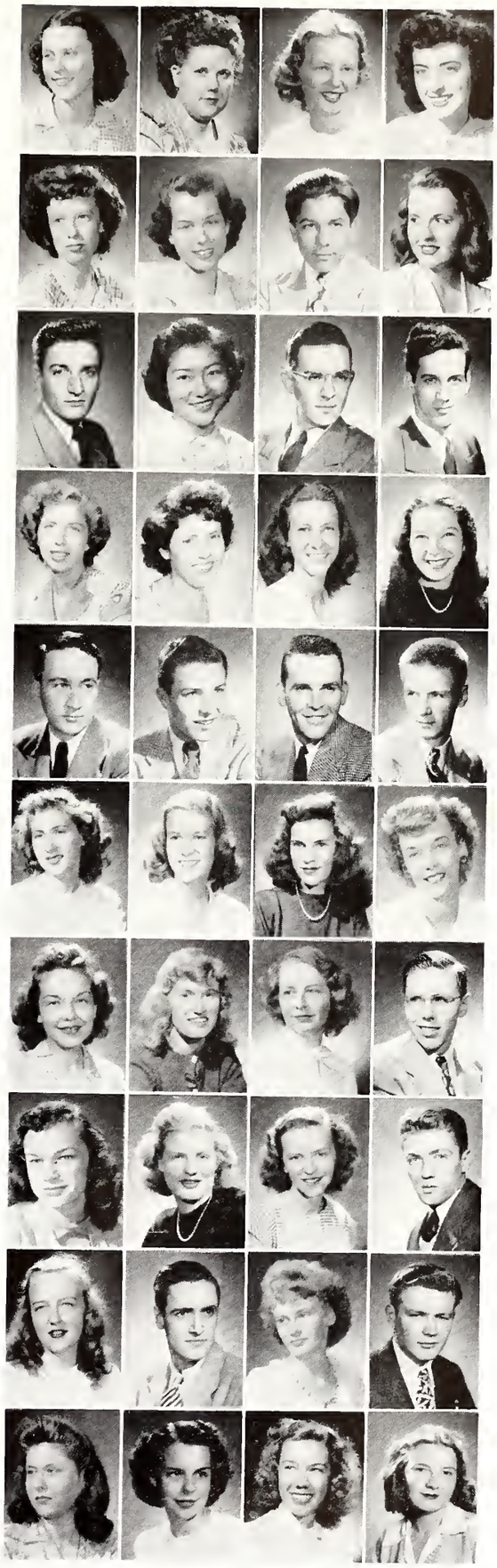

FRESHMEN

Mary Morris	Janet McDonald	Virginia Niemes	Marian Peirce
Donald Muir	Jean McDonnell	Rosemary Nisbet	Cynthia Penoyar
Barbara Munn	Marcia McDonough	Beverly Noel	Marian Pierce
Jean Myers	Ann McLean	Marian O'Brien	Nancy Petersen
Nancy Myers	Barbara McNutt	Maude O'Brien	Lois Peterson
Helen Mae Gustely	Sue Ann McNutt	Shirley O'Blasney	Margaret Phalen
Margaret McBride	Ben Neal	Carolyn Olney	Marilyn Pinger
George McConnaughey	James Neeland	Jean O'Neal	Arne Pokky
Ann McCormick	Margaret Nettles	Hedy Parr	Martha Prater
Sharon McDaniel	Marjorie Nevin	Daphne Paul	Jane Pratt

FRESHMEN

Kenneth Price
Barbara Revoir
Jane Roudebush
Marjorie Scovel

Michael Rahal
Jim Richards
Kathryn Rourke
Robert Seall

Nancy Rapp
Phyllis Rickey
Gretel Russel
Jeannette Seelye

Kay Raymond
Jo Ann Roberts
Kathryn Saulcy
David Shaw

Phyllis Reck
Letty Roderick
Donald Schad
Carey Sheldon

Lynne Reddy
Ann Roether
May Schaper
Marion Sheldon

Patricia Reed
Cynthia Rogers
Helen Schindler
Paulina Shell

Jean Rehnquist
Yolanda Roncone
Cynthia Scott
Richard Sherer

Paul Reilender
Jack Rossland
Irvin Scott
Robert Sherwood

Reading Rentz
George Roudebush
Mary Scott
Barbara Shorts

FRESHMEN

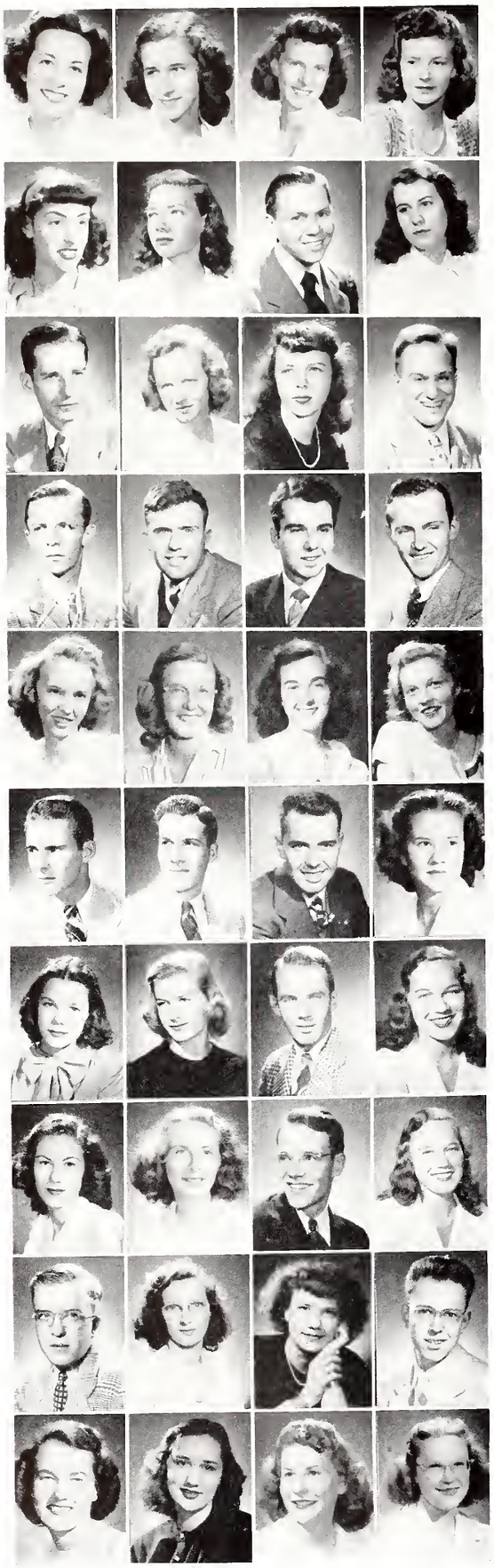

Virginia Sinclair	Elizabeth Steadman	Iris Tafel	Shirley Wagner
Betty Smith	Marion Steele	Ralph Talbot	Vonne Warner
Kenneth Smith	Virginia Stetson	Suzanne Thieme	John Ward
Ralph Smith	George Strickland	Robert Thompson	Clarke Warren
Marilyn Smith	Barbara Strimbeck	Eugenie Tilton	Elaine Watson
Richard Smith	Roscoe Stuber	Tom Toth	Louise Wetstein
Janet Snyder	Marion Stutz	Jack Townsend	Fern Westcott
Ruth Spencer	Elizabeth Summerhays	Norman Townsend	Fran Westcott
Edmund Sperl	Norma Swartz	Lois Tucker	Frank Whipple
Josephine Staats	Marjorie Sweeney	Lois Wagner	Eleanor White

FRESHMEN

Joan Wickert
Mary Windle
Joan Worst
Mary Lou Wood

Jean Willis
Martha Virts
Eugene Woolard
Frederick Wolf

Louise Williams
Aphrodite Valassis
Mary Jane Woodman
Margaret Wiseley

Marilyn Wicks
Patricia Wylie
Philip Woodell

FRESHMEN WITHOUT PICTURES

Richard Andrews
Halden Benoy
Richard Buchanan
Wilfred Cameron
Harry Clark
Donald Cleland
John Culver
Marion Curp
Richard Dell
Russell Dublin
Merwin Eaton
Ray Erskine

John Gaston
William George
Jim Gillingham
Luke Green
Ned Green
Edward Hay
Robert Hoover
John Hudson
Russell Darl
Thomas King
Robert Kingsbury
Francis Losego

Morris McCann
William Morford
Chauncey Morse
Robert Parrish
Thomas Parker
Sidney Peterson
Nick Rotz
Myron Sharples
James Shroyer
Dale Smith
Nick Strelka
Robert Vannatta
Armin Wolff

SO *this* IS

COLLEGE . . .

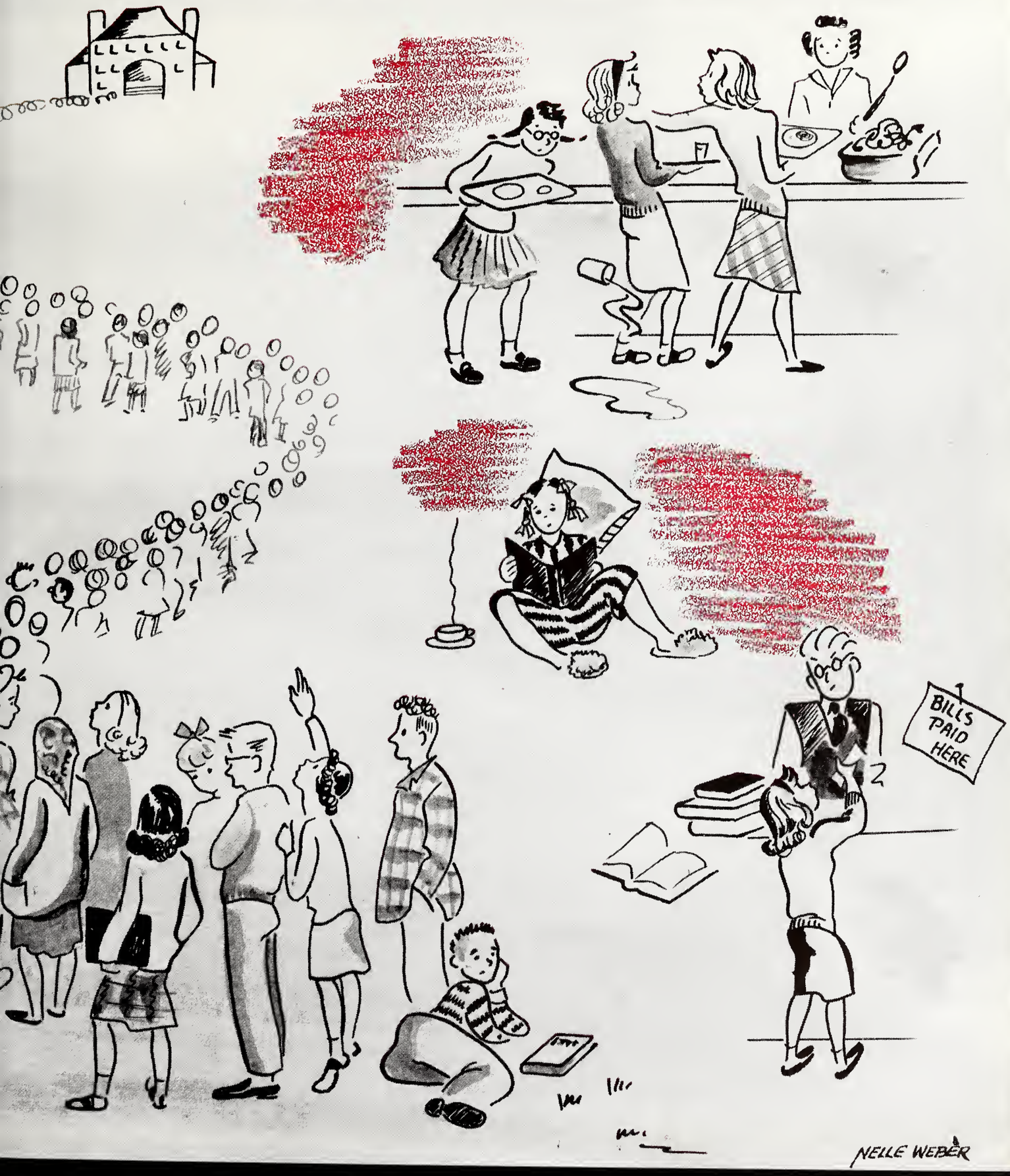

. . . The Little Chief and his

"Here comes the Big Red!" Chief Ady-tum-tum rides to the field of battle, well prepared to meet the foe.

braves on the Warpath . . .

BILL CASSEL **BILL MILLER**

Leading the Big Red's defense were co-captains Bill Cassel and Bill Miller, both from Dayton. Their fast, aggressive line play formed the core around which the team's offensive and defensive power were centered.

Co-captain Bill Miller received the M. O. Gregory Trophy. This award is given annually to the Big Red's most valuable player.

FOOTBALL

For the first half of the year our football team was almost entirely civilian, the Navy trainees not being eligible for varsity ball. With their eligibility for the last few games, the manpower shortage was slightly relieved.

The Big Red's scoring attack was centered around Tad Mukiahata and fullback Dave Owen. For a large part of the season, Tad was not at his best due to leg injuries.

Quarterbacking was done by Barney Reiff, of Dayton, Ohio. Barney was also the best passer, hitting his stride late in the season.

The center's job was held down by capable Jack Lange, a Cleveland boy. Jack did much to bolster the offensive and the defensive strength of the team.

FRONT ROW: Jim Ashbrook, Gary Stauffer, Jean Lareau, Tad Mukiahata, Richard Dawson, and Bill Reiff.
SECOND ROW: Coach Tom Welbaum, Roger McCormick, Nick Rotz, Bill Cassel, Jack Lange, Bill Miller, Don Oberlin, Frank Whipple, Steve Meyer, and Maurice Walworth, manager.
THIRD ROW: Sidney Jenkins, associate professor of physical education; Richard Schlup, William M. Miller, John Schuler, Jack Shapiro, Robert Dagenhardt, William Craig, Bob McCulloch, Ralph Fox, and Walter J. Livingston, director of athletics.
BACK ROW: Shael Siegel, Jim Sutherland, Ralph Talbot, Jack Plymale, Ted McLafferty, Kenneth Colman, Jim Richards, and Bill Shipley, custodian.

FOOTBALL

Our football team was coached by Tom Welbaum, who made his initial appearance in the Big Red Camp this year.

The big thrill of the season was the homecoming game with Wooster's Scots, which found the Big Red on the long end of a score 13-6. Play was featured by touchdown runs of Dave Owen and Barney Reiff. The Denison-Wooster rivalry, oldest in the state, has been in existence since 1889, and this was the twenty-eighth meeting of the two schools.

Our other victory came at the expense of Otterbein 26-14. Outstanding was Tad Mukiahata who scored three touchdowns. The season's longest run, a seventy-five yard broken field jaunt, by Tad, was executed on an intercepted pass.

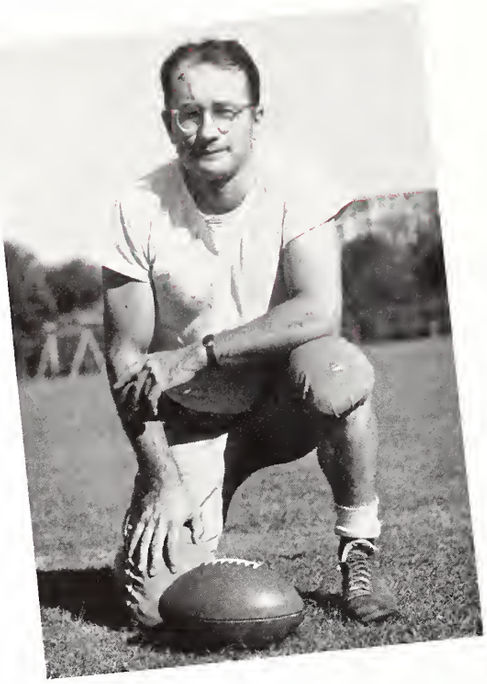

Coach Tom Welbaum came to us this year from Akron, Ohio.

FOOTBALL

The Big Red's last score came in the closing game of the season against Baldwin-Wallace, which the Yellowjackets won 26-6. The run was made by Dave Owen who carried an intercepted pass fifty-five yards for the score. Final totals show the Big Red with two victories against four setbacks.

Next season's coach will be Woodrow Hayes, Denison '35. "Woodie" comes back to us after four years in the Navy. While in school he earned three letters as a tackle on the Big Red team, and one letter in baseball. A member of the "D" Association, we welcome "Woodie" back to guide our team in future years.

SCOREBOARD

Denison	0	Ohio Wesleyan	46
Denison	0	Cincinnati	30
Denison	0	Oberlin	34
Denison	26	Otterbein	14
Denison	13	Wooster	6
Denison	6	Baldwin Wallace	26

Total: Won 2, Lost 4

John Doddridge, the Big Red center, going high into the air for a tip-off in the Wittenberg game.

Eddie Rupp and Bob Daganhardt looking on as the opponents take a three point lead over the Big Red.

Eddie Rupp out-runs the defense in a close Denison-Wittenberg game.

With "Shorty" Lawrence trying vainly to block the shot, the opponents knot the game, 36-36.

BASKETBALL

The Big Red basketball team, coached by Tom Welbaum, was outclassed most of the season. Shortage of experienced players and shifting squads injured the Big Red's chances for success.

Our lone victory came over Fletcher General Hospital by a close 45-39 score. The season was opened with ten consecutive losses: Crile Hospital 39, Denison 36; Ohio Wesleyan 61, Denison 46; Ohio University 72, Denison 35; Capitol 70, Denison 38; Muskingum 59, Denison 35; Capitol 54, Denison 34; Oberlin 80, Denison 54; Otterbein 53, Denison 34; Fletcher General Hospital 52, Denison 50; and Otterbein 52, Denison 37. Then came our lone victory, a 45-39 triumph over Fletcher General Hospital in a return game. The season was closed with eight more losses: Ohio University 57, Denison 38; Muskingum 57, Denison 53; Crile Hospital 55, Denison 35; Wittenburg 63, Denison 45; Oberlin 68, Denison 49; Ohio Wesleyan 50, Denison 41; Wittenburg 72, Denison 39; and Wooster 37, Denison 30.

The team's five lettermen were Bob Dagnhardt, "Shorty" Lawrence, Bil Reiff, Dick Smith, and Gerald Sprankel. Dagenhardt and Lawrence earned their "D's" as members of last year's varsity. "Smitty" and Rieff gained their previous experience with high school and Service teams. The fifth man, Gerry Sprankel, earned freshman numerals at Bowling Green before entering the Service.

Second semester additions, Eddie Rupp and John Doddridge, gave added strength to the squad. Rupp played on the '42-'43 Big Red team, while Doddridge played previously with Kentucky University.

The three high scorers of the Big Red quintet: Jerry Sprankel, "Shorty" Lawrence, and Bob Dagenhardt.

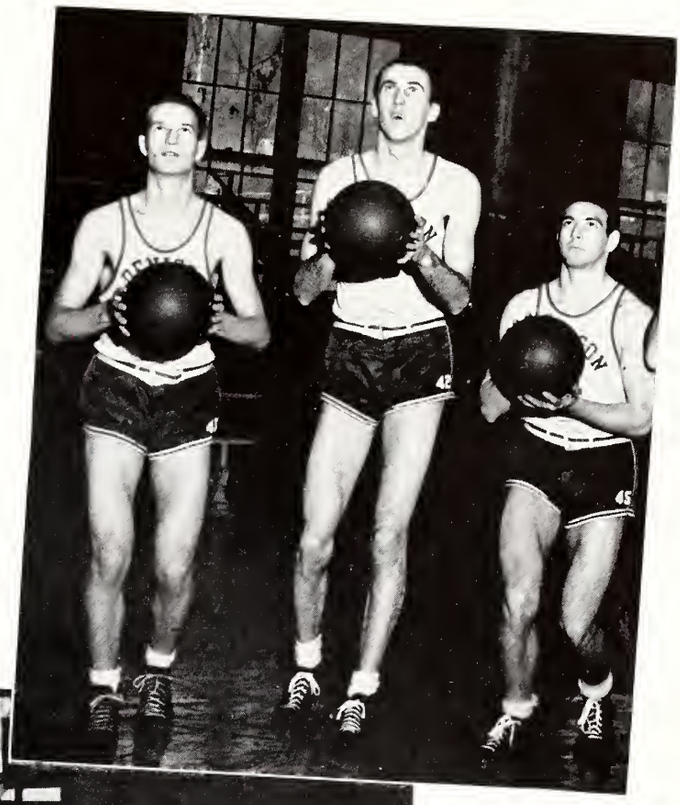

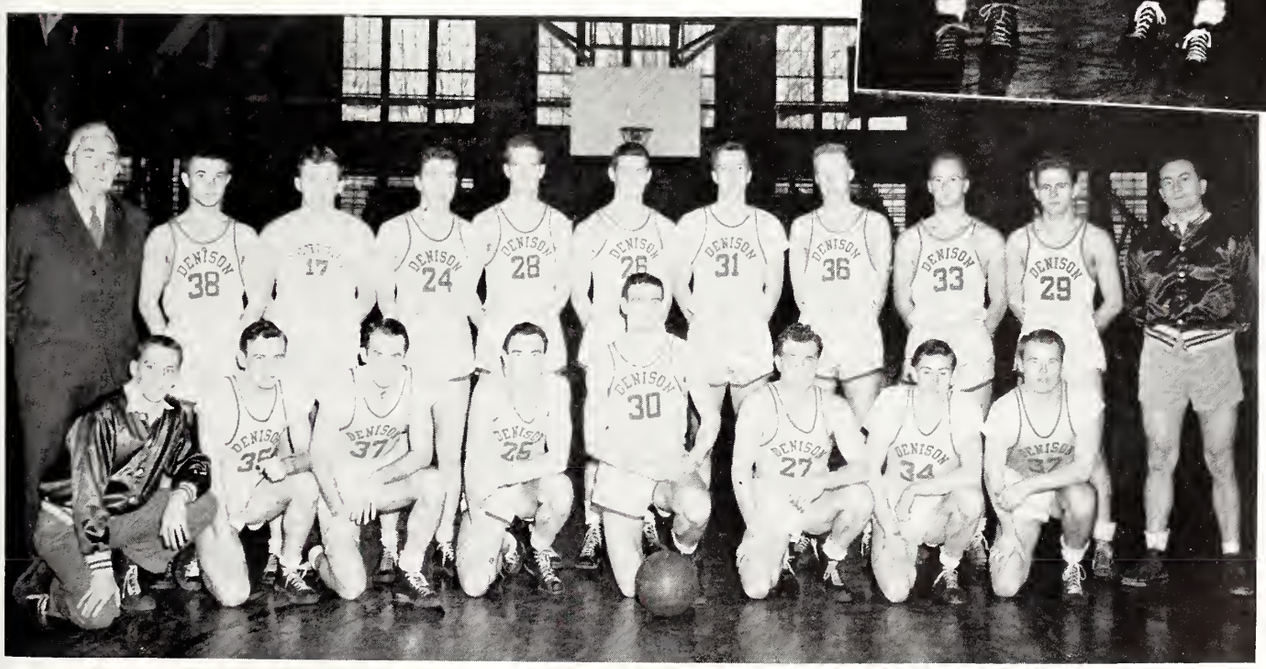

FRONT ROW: Bill Copeland, manager; Bob Sherwood, Jack Townsend, George Herbert, Bob Dagenhardt, Pete Cameron, Bob Elsaesser, and Ned Green.

BACK ROW: Walter J. Livingston, athletic director; Jim Shroyer, George Strickland, Bill Reiff, Jerry Sprankel, Tom Parker, John Doddridge, Dave Reese, Ed Rupp, Dick Smith, and Coach Tom Welbaum.

BASEBALL

Team Captain, Jim Legg, of Bexley, Ohio

The Big Red baseball team, composed of seventeen Navy trainees and a lone civilian, played good ball, but found difficulty in consistently hitting the win column.

The season started with consecutive losses to Ohio U. 10-9 and Otterbein 9-7. The Big Red notched its initial victory over Muskingum by a close 13-12 count, followed by a 5-2 loss to Wooster. We dropped Capitol by a 12-3 score and in a return game with Wooster we won a 11-5 game. Following with Ohio U., we lost 7-0; we then split a double-header with Oberlin, losing the first 5-4, and turning the tables in the nitecap by a close 3-2 margin. The season ended with a series of defeats: Lockbourne A.A.B. 5, Denison 3; Ohio Wesleyan 11, Denison 8; Lockbourne A.A.B. 7, Denison 4; and Ohio Wesleyan 8, Denison 3. The record for the season showed four wins against nine losses.

Outstanding for their fine play were Captain Jim Legg, "Mo" Vaughn, hard hitting outfielder, and Clyde Putz, mainstay of the catching department. The single civilian was Chet Whitt, the Big Red's dependable utility man. Coaching was done by Chief Al Thomas, who deserves most of the credit for the Big Red's diamond success.

ON GROUND: Mgrs. Hubert Evans and Paul Wittingdon.
SEATED: Tom Tennant, Maurice Vaughn, Frank Pierce, James Legg, George Parker, William Wittnebert, Charles Putz, Karl Henize.
STANDING: Walter J. Livingston, Ath. Dir.; Chester Whitt, William Hamelberg, Richard Olmstead, Stan Peters, Charles Banfield, Ervin Cooper, Harold Filer, Clifford Geyer, Coach A. J. Thomas (Chief Specialist [A], U.S.N.R.)

TRACK

The Denison track team of 1945 had an impressive season, winning five dual meets and one tri-meet. The close of the season found the team placing third in the Ohio Conference and fourth in the All Ohio Meet.

The thin-clads were captained by Matthew Biscotti, who specialized in the 440 and the mile relay. All but one of the twenty-four athletes on the team were trainees of the V-12 Unit. The lone civilian was Keith Robinson who competed in the pole vault and high jump.

Most outstanding member of the team was Harold Moore who ran both the mile and two mile events. He shattered the All Ohio Conference record by running the two mile race in 9 minutes, 58.8 seconds, clipping 1.2 seconds off the old record.

SCOREBOARD

Denison	76	Ohio Wesleyan	51
Denison	95	U. of Cincinnati	26
Denison	103	Wooster	23
Denison	69½	Lockbourne	67½

Baldwin-Wallace...73 Denison...46 Ohio Wesleyan...30

Ohio Conference, Denison 37½ (third)

All Ohio Meet, Denison 33½ (fourth)

STANDING: Robert Doolittle (mgr.), David Miller, Frank LeBart, Clarence Erikson, Donald Emerton, Walter J. Livingston, Ath. Dir.; George Brennan, Joseph Connelly, Joseph Barrington, Walter Morrow, Robert Sutton (mgr.)
SEATED: Louis Yahn, Robert Deffenbaugh, Dexter Welton, Matthew Biscotti, Robert Hammond, Wendell Clark, Paul Champion, Robert D. Moore.
ON THE GROUND: Perry Conkle, Jack Heeter, Harold Morre, Donald Bowlus, Orval Buell, Harold Hinchee, Robert Jensen.

INTERFRATERNITY SPORTS

Phi Delta Theta copped the interfraternity basketball laurels, downing the Betas 36-27 in the final playoff game. The Betas had taken the crown the first semester, led by sharp-shooting Tom Middleton and Bill Craig. The Phi Delts emerged victorious from a three way tie at the end of the second semester, defeating the Sigs and the SAE's. "Big guns of the Phi Delt team were Bob Rice and Dave Owen.

A post-season all-star team, selected by the players, was composed of John Hudson, forward; Bob Rice, forward; Dave Reese, center; Bill George, guard; and Dave Owen, guard. In the All-Star's two appearances, they suffered a 38-32 setback at the hands of the Faculty, and a 52-15 loss to the Big Red Varsity.

Lambda Chi Alpha

American Commons Club

Phi Gamma Delta

INTERFRATERNITY SPORTS

Co-champions of interfraternity swimming events were Phi Gamma Delta and Beta Theta Pi. The Phi Delts finished third, while the Sigs placed fourth. The point totals were: Betas, 29; Phi Gams, 29; Phi Delts, 14; and Sigs, 11.
The 100 yard free style race went to the Fiji's John Morton in 1:077. Winners of the other events were: Brandfass, Phi Delta Theta, who copped the breast stroke; Ward, Phi Gamma Delta, took honors in the fifty yard free style, and Daganhardt, Beta Theta Pi, finished first in the backstroke.

Kappa Sigma

Beta Theta Pi

Sigma Chi

Sigma Alpha Epsilon

WOMEN'S ATHLETICS

Excitement of competition, championship, and healthy exercise are offered to the co-eds in the intramural program at Denison. Inter-class competition highlights the end of each season. For the past year, the program carried out included the fall season, the winter season, and the spring season. Class work presents opportunities for proficiency in sports and competition offers organized play.

In the fall, tennis, riding, archery, golf, swimming, and hockey were offered. In the winter, volleyball, basketball, badminton, and dancing were offered. While in the spring, tennis, golf, baseball, and track came to the front.

The total results of the first two seasons indicate that the seniors took top honors, with the freshmen, sophomores, and juniors, following in succession.

Nothing like a canter or hockey game for a case of Spring Fever.

Ready Girls?

WOMEN'S ATHLETICS

Racoon Ramblers, headed by Joanne Van Sant, sponsored several activities during the year. A fall barn dance, held at the Student Union, the annual Winter Carnival, and the Spring Pow Wow were among the major events. There were numerous weekly activities sponsored by the club as well as closed events for the club members.

The Women's Athletic Association plays an outstanding role in women's sports at Denison. In addition to running-off the intramural sports program, it also sponsors an association meeting once a month for all members.

Banquets are always the highlight of the year's social program. For the outstanding achievements in athletics, awards are presented each year. This year six members received the much coveted "D" awards.

Officers for the year were Mary Jackson, Jean Amos, Norma Fanslow, Joyce Clark, and Virginia Craig.

Orchesis, dancing honorary, was headed this year by Betty Van Nest. The annual dance recital presented in March was again a huge success.

The Little Chief Presides Over

There is no doubt about it—Chief Ady-tum-tum is an all-round guy. He's interested in all sorts of things, just as is everyone at D.U.

the Extra Curricular Pow-wows

SEATED: Ellen Kroehle, Mary Jackson, Pat Patrick, Dean Brooks, Marcia Sweetman, Betty Bray, Pat Carruthers, Pat Hudson, Bob McCulloch.
STANDING: B. J. Oestmann, Carolyn Coulthurst, Peg Chuck, Patti Pratt, T. J. Williams, Tad Mukaihata, Jinx Fetter, Jim Ashbrook, Mary Carlisle, Irwin Scott, Winnie Smith, Sally Brown Angel, John Sutton.

CAMPUS GOVERNMENT

Another year in Campus Government has been completed and it is the hope of the Reorganization Committee of Senate that it will be the last year of Campus Government as such. This year a very real effort has been made by the Reorganization Committee in the formulation of its recommendations for changes in DSGA to place greater emphasis on a campus government organization which will serve the needs of students and faculty alike in dealing with matters vital to both groups and the general campus welfare.

It is this hope that has been the basis of the recommendations for changes in the name and purpose of DSGA, the representation on Senate and Women's Council, the reorganization of the Boards of Control, and the recommendations for a course in leadership and training.

Besides the work of the Reorganization Committee, Senate has continued the tradition of Homecoming under the direction of Julie Henzy Cooper, Ann Jossman, and Irvin Scott; Dad's Day with Peg Chuck and Keith Robinson planning the week-end; and Mother's Day planed by Pat Carruthers,Alice Orwig, and Gordon Speckman; while Chuck Hall has guided the March of Dollars Drive to another successful conclusion.

The work begun this year is by no means completed, for the ideas which Senate has framed in its recommendations are only stepping-stones to a much greater achievement—a truly alive and democratic CAMPUS government organization.

PHI BETA KAPPA

SEATED: Jean Vail, Marcia Wood, Ruth Miesse, M. J. Oestmann, Jean Galloway, B. J. Oestmann, Joyce Clark, Martha Klemm. STANDING: Dr. Secor, Martha Sturm, Mr. Al Johnson.

Election to Phi Beta Kappa is the most distinguished honor that can be bestowed on any junior or senior. This national honorary society, now in its thirty-fifth year at Denison, selects those students each year who have been outstanding in scholarship during their college career. In addition to attainments in scholarly pursuits, election is based upon manifestation of high character and of deep interest in the life of the college. The Denison chapter, Theta of Ohio, is supervised by a committee composed of: Mr. Don Fitch, president; Mr. Alfred Johnson, vice-president; Mr. Walter Secor, secretary-treasurer.

Phi Society was founded at Denison in 1926 by Dr. Eri Shumaker of the English department. It is now associated with Phi Beta Kappa, national honorary society, and aims chiefly to promote scholarship in the freshman year. It is under the supervision of the vice-president of Phi Beta Kappa, Mr. Alfred Johnson. All freshmen who have earned 112 scholastic points during their first academic year are automatically granted membership in Phi Society.

PHI SOCIETY

STANDING: Margery Marr, Mary Ellen McIntosh, Harrison Ford, Dottie Watkins, Joan Berner, Lucille Sutton.
SEATED: Helen Carpenter, Naomi Goldberg, Mr. Al Johnson, Dick Einwalter, Marion Sewell, Marge Beardslee.

Martha Klemm, Ellen Khroele, Irvin Scott, "Zeke" Ward, Marcia Wood, Barbara Claus.

HONOR COURT

The members of the Honor Court met regularly this year to construct plans for a Denison Honor System which is to include all academic work. Letters to the students and the faculty and an address in chapel were presented to acquaint everyone with the activities of the court. The members also sat as a court and action was brought against students who had broken their pledge during an examination.

MORTAR BOARD

Perhaps the most exciting duty of Mortar Board is the tapping of new members during the May Day festivities. At this time senior women are chosen to wear the distinctive pin on the basis of scholarship, leadership, and service. This year's group, led by Diane Bowsman, sponsored Mrs. Gordan's Family Life Education Program.

STANDING: Carolyn Coulthurst, B. J. Oestmann, Marcia Sweetman, Angie Heffner.
SEATED: Joyce Clark, Diane Bowsman, Jinx Fetter, Jean Amos.

MEN'S COUNCIL

Operating under D. S. G. A., Men's Council started their year's activities in the fall with an orientation program for entering men. The council handled the Car Committee this year. The Council's officers were Robert McCulloch, president, and James Ashbrook, treasurer.

SEATED: Dean Burts, Bob McCulloch, John Sutton.
STANDING: Tad Mukaihata, Irvin Scott, Jim Ashbrook.

STANDING: Virginia Preston, Nettie Lou Jenkins.
SEATED: Joan Van Sant, B. J. Oestmann, Jean Sternberg.

WOMEN'S JUDICIARY COUNCIL

Under the leadership of Chairman Betty Jane Oestmann, Judiciary Council instituted a new plan this year. The house councils of the dorms were given the authority to handle minor, uncomplicated infractions. This move was taken so that the group considering the cases would be in closer contact with the girls committing the infractions. By so doing, it has brought more people into Student Government.

WOMEN'S COUNCIL

Women's Council this year completed the revision of the 1945-46 rules and regulations in the handbook, **Do's and Dont's At Denison,** and worked out a supplement to it for next year. The Council sponsored a women's vocational guidance conference under two able chairmen, Virginia Preston and Marcia Wood. Women's Day was planned for April with Ruth Bryan Rhode as guest speaker.

SEATED: Marge Kerr, Elsie Ann Barry, Evelyn Woosley, Pat Hudson, Dean Brooks.
STANDING: Ann Wickenden, B. J. Oestmann, Martha Holder, Margaret Mickle, Margaret Chuck.

YWCA, one of the largest student organizations on campus, endeavors to assist in community service, stimulate support of Christian activities, develop individual leadership and enliven interest in public affairs. Headed by B. J. Oestmann, "Y" members participated this year in the rural deputation program, recreation for children, inter-racial work, leadership courses for freshman girls, leadership development among young people, weekly Evensong services and vesper services. "Y" also sponsored the Dad's Day breakfast, Heart Sister Week, Christmas projects and the campus Clothing Drive.

Y.W.C.A.

SEATED: Elsie Barry, Sally Angel, B. J. Oestmann, Beth Richards, Jane McCormick, Angie Heffner, Betty Brownlee, Carol Goss.
STANDING: Sue Smith, Barb Beck, Nancy Price, Carolyn Kearns, Marty Fox, Norma Ackley, Leah Ashbrook, Harriet Oestmann, Sally Rogers, Dot Haldi, Martha Sturm.

PAN-HELLENIC COUNCIL

LEFT TO RIGHT: Pat Kenard, Alice Orwig, Dot Rawson, Norma Fanslow, Martha Irwin, Winnie Smith, Ruth Evans, Nelle Weber, Helen Gerstner, Dottie Watkins, Carolyn Coulthurst, Hattie Munroe, Tommy Jean Williams, Jeannette Knoeppel.

The Panhellenic council, headed by Winifred Smith, is composed of two delegates from each sorority on campus, one junior and one senior representative. Its purpose is to maintain on a higher plane, fraternity life and interfraternity relations with the college. It is the governing body of sororities concerning rushing, pledging, and initiation, and it also represents sororities in Student Government.

Panhellenic sponsors at least two formal dances every year and the annual song contest in the spring. This year the traditional Sweetheart Ball was held at Curtis in February. Dances at the houses were resumed in April.

This year the council has centered its attention on uniting the sororities and thus strengthening Panhellenic spirit.

INTER-FRATERNITY COUNCIL

The Interfraternity Council's purpose is that of governing the actions and activities of the Denison social fraternities. This year the council, headed by Irwin Scott, was confronted with many problems in converting from a wartime period to a peace time basis. The entire constitution was revised to cope with rushing and pledging, penalties and misdemeanors, and initiation standards. Willy Loranger was chairman of the Revision Committee.

A very successful fall formal, sponsored by the council, was held in Curtis Hall.

SEATED: Bob Daganhardt, Dick Einwalder, Dick Schettler, Irv Scott, Pat Murphy, Bob McCulloch, George Townsend, Ralph Fox.
STANDING: Johnny Sutton, Jerry Friend, Norman Abell, Willy Loranger, Keith Robinson, Bob Anderson.

LEFT TO RIGHT: Jerry Friend, Mary Carlisle, Lois Wood, Margaret Mickle, Nelle Weber, Patsy Billow, Bob McCulloch, Mrs. Adams (Hostess).

STUDENT UNION

The Student Union, combining music, refreshments, recreational activities, and soft chairs for just loafing, was completely redecorated this fall. The unveiling in November was climaxed by the crowning of Charlotte Jackson as "Student Union Queen." Mary Carlyle was chairman of the Student Union Committee.

CROSSED KEYS

Membership in Crossed Keys, an honorary organization for junior women, is awarded on the basis of leadership, service, and an all-around campus attitude.

Under the leadership of Marjorie Donley, president; Elsie Ann Barry, secretary; and Marjorie Kerr, treasurer, the group ushered at the May Day ceremony last spring, helped Dean Richards assemble his Denison newsletter for alumni in the armed services, and assisted at a special chapel assembly. Miss Sally Houston acts as faculty adviser.

FIRST ROW: Martha Fox, Jane McCormick, Marge Kerr, Marge Donley, Martha Reiter.
SECOND ROW: Jeane DeGarmo, Ginger Wetmore, Alice Orwig, Dot Rawson.
THIRD ROW: Pat Patrick, Martha Sturm, Jo Lyne, Elsie Ann Barry.

DENI - SUNDAY

SEATED: Pat Ward, Al Pitcher, Ginger Wetmore, Jean De Garmo, Marian Johnson, Kelma Hegberg, Nancy Price.

STANDING: Nancy Emery, Norm Abell, Marge Lawrence, Josephine Wahl, Pat Tucker, Pat Cober, Beth Richards, Marty Dye, Margery Marr.

DENI-SUNDAY – COMMUNITY SERVICE

COMMUNITY SERVICE

Det Haldi, Angie Heffner, Miss Trigg, Joan Van Sant, Mrs. Darlene Minford, Ruth McCullogh.

FIRST ROW: Mrs. Thompson, Carol Jacquet.
SECOND ROW: Ed Wright, John Morton.
THIRD ROW: Dick Adams, Mrs. Collison, Dr. Crocker.
FOURTH ROW: Leah Ashbrook.

MASQUERS

Being elected to Masquers is the highest honor which an aspiring actor can receive on Denison's campus. After first becoming a University Player, one can achieve the title of Masquer by earning a total of five hundred hours. This year Masquers welcomed back two former members, Dick Adams and John Morton.

The curtain of the University Theater's winter season rose on "The Importance of Being Earnest", Oscar Wilde's immortal farce. With Phyllis Cross and Don Muir, Janet Schoenberg and Jack Shapiro in the top roles, the sparkling dialogue and unique sets were combined to make an entertaining production.

Peg Collins, director, chose for the next presentation "Moor Born", the story of the Bronte sisters, Flo Conrad, Sally Davis, and Conny Palmer interpreted their roles with a sincere quality which seemed to dominate the play.

Scenes from "Moor Born" and the "Importance of Being Earnest."

D. U. PLAYERS

University Players is a group whose membership is based upon student theatre work. A student who has spent one hundred hours in the theatre, some of which time must be backstage work, is eligible to become a member of University Players.

FIRST ROW: Sally Davis, Flo Conrad, Connie Palmer.
SECOND ROW: Bob Feindt, Charlotte Heffron, Patti Pratt, Naomi Goldberg, Ginger Wetmore, Jinx Fetter, Jake Shapiro.

"SNAFU", directed by Ed Wright, presented the amusing problems of a returned veteran. It was well cast with Jay Shaw, as the lead. Bob Straub, John Morton, Nettie Lou Jenkins, and Midge Watson took the other important roles.

The school was glad to welcome back Ed Wright, Professor of dramatics. Mr. Wright brought with him many new ideas and plans for the furthering of dramatics and radio at Denison.

WOMEN'S GLEE CLUB

FIRST ROW: Pat Cessna, Marty Reiter, Connie Olney, Nancy Collings, Winnie Smith, Donna Conrad, Ginney Stetson, Doris Hawk, Casey Clark, Esther Worstell, Barb Frederick, Marilyn Newcomer.
SECOND ROW: Marty Dye, Barb Revoir, Marion Jackson, Nancy Beggs, Ev Woosley, Flo Conrad, Dottie Gantz, Lee O'Neal, Ramona Drobisch, Jean Jones, Joan Berner.
THIRD ROW: Ellie Boyd, Ann McBroome, Phoebe Duerr, Marge Bailey, Millie Hill, Elizabeth Fogg, Joan Koons, Jean DeTar, Pat Carrothers, Marmy Schroeder, Jo Sook.
FOURTH ROW: Nancy Boring, Martha Harter, Ev Baird, Jo England, Marty Bowman, Janet Burnham, Mary Schilling, Eleanor Roberts, Alice Orwig, Jean Browne, Pat Tucker.

The Women's Glee Club, under the direction of Mr. Herman Larson, had a membership of 46 for the school year.

Headed by Alice Orwig, the group appeared in the Chapel several times during the year. In November, a trip was made to Mt. Vernon where they presented a program at the First Baptist Church. On January thirteenth, they presented a program at the Sunday Vesper Hour for the Broad Street Congregational Church in Columbus.

During the spring holiday, the group toured and presented programs in the churches and high schools of Detroit, Toledo, Mt. Giliad and Dayton.

The group completed their year with a radio broadcast over WBNS, Columbus, a trip to Fletcher General Hospital in Cambridge, and several week-end trips.

A CAPPELLA CHOIR

Under the direction of Mr. Schoenfeld, the A Cappella Choir has made several appearances in Chapel and in Newark.

An Easter concert of selections from Bach, Mozart, and Brahms was presented by the forty members.

Marty Dye was elected president of the group early in the year.

FIRST ROW: Jean Vail, Shirley Hayes, Alice Orwig, Lee O'Neal, Ann McBroome, Mary Bailey, Geraldine Martin, Darlene Minford.
SECOND ROW: Mr. Schoenfeld, Marge Nevin, Pat Cessna, Marian Peirce, Marian Pierce, Martha Jones, Marty Dye, Pat Carrothers, Marge Beardslee, Myra Glasser.
THIRD ROW: Rosemary Arenth, Dick Einwalder, Joan Koons, Lowel Johnson, Iris Tafel, Paul Mills, Janice Bardeen, Vic Kane, Phoebe Duerr, Fred Hartman, Phyllis Rickey, Baker King, Connie Olney.

OCTET

With Tommy Williams as student leader, and Herman Larson as faculty advisor and manager, the Octet has literally sung for its supper at the faculty dinner, the Republican Men's Club in Newark, and at an A. A. U. W. luncheon in Granville. The group also toured with the Women's Glee Club and appeared in the Student Review.

SEATED: Ev Woosley, Alice Orwig, Pat Corrothers.
STANDING: Marjorie Dye, Janet Burnham, Jean De Tar, Jean Browne, T. J. Williams.

DELTA OMICRON

Delta Omicron, national music fraternity, held monthly meetings and gave receptions for visiting concert artists. Madelyn Lockhart was president; Matilda Zgonyan, vice-president; Jo Sook, secretary; and Alice Townsley, treasurer.

SEATED: Alice Townsley, Angie Heffner, Ruth Evans, Helen Ault Schmid, Madelyn Lockhart, Jo Sook, B. D. Jefferson, Evelyn Woosley, Beverly Pollesney, Mary Lou Dyer.
STANDING: Ruth Miesse, Janet Burnham, Winnie Smith, Flo Conrad, Betty Rupp, Martha Irwin, Marjorie Beardslee, Marty Dye, Marcia Miller, Toni Stornelli, Joan Wade.

PORTFOLIO

The **Portfolio** is published by the students for the purpose of encouraging and fostering creative writing at Denison. It is issued quarterly and strives to contain samples of students' literary efforts along the line of poetry, essays, short-stories and artwork. Publication has not been easy during the war, and the **Portfolio** looks toward a brighter future.

Dr. Eri Shumaker was faculty advisor assisted by Virginia Wetmore, editor; Kelma Hegberg, copy editor; and Judith Crangle, art editor.

STANDING: Marcia Voth, Dot Rawson, Bob Anderson.
SEATED: Betty Jane Neff, Kelma Hegberg, Judy Crangle, Pat Cessna, Ginger Wetmore.

DENISONIAN STAFF

The postwar slump took hold of the Denisonian last fall, as the editors started work in the new office in Doane, lacking even a sports editor. Even with such initial difficulties, The Denisonian appeared every Friday as an entirely student-written and managed campus newspaper.

Edited this year by Cary Coulthurst, the Denisonian staff included Kay Schroeder as associate editor, Marty Fox as news editor, and Joan Peet handling features. The paper started reconversion in February when Kenny Cagwin returned to Denison and took over his old job as sports editor.

Keeping the tabloid size, the Denisonian was again printed in Johnstown. Until the V-12 unit was detached from the campus, Navy men continued their contributions to the feature and sports pages.

To be commended for excellent work watching over the business end of the paper are Gordon Speckman, business manager, and his staff officers Barbara Clark, advertising manager, and Margaret Peoples, circulation manager.

Looking over an editorial are Kay Schroeder, Managing Editor; Gordon Speckman, Business Manager, and Carolyn Coulthurst, Editor.

A usual Wednesday evening scene: Around the work table are Dottie Henzy, Margaret MacLean, Joan Peet, Bobbie Clark, Margaret Peoples, Marty Fox, Randy Rolt-Wheeler, and Pat Cober.

ADYTUM STAFF

Willy Loranger
Editor-in-Chief

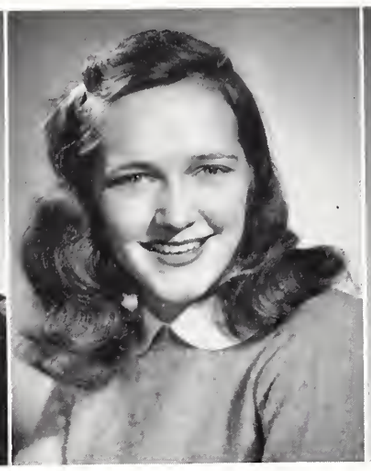

Sue Barth
Business Manager

Howie Shaw
Advertising Manager

Students passed by the small closet on the first floor of Talbot Hall never suspecting that turmoil raged within; for members of the Adytum Staff huddled behind its doors amidst clanging typewriters and grinding pencils struggling to get this year's Adytum out on time!

Knee deep in rubber cement and rejected copy, Editor Willy Loranger, Associate Editor Ruth Cathcart, Feature Editor Betty Dancey nodded heads in agreement with Marge Stevens, copy editor, and Keith Robinson, Men's Organizations Editor to the effect that this was to be the yearbook in Denison's history—for more reasons than one.

Johnny Sutton racked his brains trying to find suitable words for his Sport's Copy—which was always censored by Willy. Nelle Weber with those different cartoons of the Chief . . . (Oh, that chief!) made the staff squeal with glee.

Betty Applehof, Shirley Lyne, Marybeth Rich, Nan Rhoads, Joyce Gafford, Ruth Ann Rolt-Wheeler, Martha Holder did most of the pencil pushing while Marjorie Scovel, Mary Morris, Barbara Brown, and Joan Bright wielded their brushes and stuck to their glue pots.

All in all it was a mass effect to give to the world the bigger — the better 1946 Adytum.

Ruth Cathcart
Associate Ed.

Nelle Weber
Co-Art Editor

Pat Billow
Co-Art Editor

Nan Rhoads
Staff Secretary

John Sutton
Sports Editor

Marge Stevens
Literary Editor

Joyce Gafford
Copy Editor

B. J. Dancey
Feature Editor

Jo Palmer
Features

Keith Robinson
Fraternities

ADYTUM STAFF

Beta Theta Pi spies try to learn the secrets of the '46 Adytum . . . unsuccessfully!

Betty Appelhof
Organizations

Mary Beth Rich
Organizations

Shirley Lyne
Organizations

Martha Holder
Classes

Randy Rolt-Wheeler
Classes

Anne Mattison
Classes

C.O.C.

The Committee of Correspondence, a student-faculty group for study and action on current political, economic, and social issues, expanded its program this year to include bi-weekly open meetings and outstanding off-campus leaders, as well as student and faculty panels. Members attended a meeting of the executive council of the CIO Rubber Workers Union in Newark. During Christmas vacation, President Martha Sturm and Nancy Emery exchanged views at a week-end conference with other United States Assembly chapters.

TAU KAPPA ALPHA

Tau Kappa Alpha, national forensic honorary, was led this year by George Kanouse as president and Marian Johnston as secretary-treasurer. The members were chosen on the basis of interest and initiative in public speaking and debating. This year has proved quite successful. Many of the members placed high in debate and speaking tournaments. T. K. A. is truly proud of James Ashbrook who was first in the State Oratorical contest.

MATH CLUB

The Math Club met twice monthly this year. Meetings were devoted to talks by students on interesting topics in Mathematics not generally touched upon in classes. Membership was open to all who were interested.

DENISON CHEMICAL SOCIETY

The Denison Chemical Society is the oldest departmental honorary on the campus, having been in existence for over forty years. The members are elected on the basis of interest and scholarship in Chemistry. The society was led this year by Mary Jane Oestmann, president; William Loranger, vice president and Mary Sue Jarrett, secretary-treasurer.

FRANCO-CALLIOPEAN

Franco-Calliopean, literary honorary, this year sponsored May Sarton, poet, who talked on poetry and general writing. The group held discussions on various literary topics such as the novel and drama, ending the year with the annual picnic held at Rose Quarry. Officers were Virginia Moore, president and Shelley Good, secretary-treasurer.

SIGMA DELTA PI

Sigma Delta Pi, the National Spanish Honorary, again sponsored weekly Spanish tables in Colwell on Tuesday evenings. Meetings were held on the second and fourth Tuesday nights of each month, with varied programs of talks and Spanish games and songs. The annual initiation was held April 23. Dr. DeLand was the faculty adviser for the group. Officers for 1945-46 were: President, Sue Barth; Vice President, Mary Rose Truter; Secretary, Jean Sternberg; and Treasurer, Lucile Feller.

PI DELTA EPSILON

Pi Delta Epsilon national journalism honorary, fosters campus publications. Membership is based on outstanding work in college journalism. During the year, members published the student directory, its supplement, and issued and sold programs at football games. Officers were Kay Schroeder, president; Betty Jane Neff, secretary; and Gordon Speckman, treasurer.

. . . The Little Chief Smokes

Now that things are back to normal, Chief Ady-tum-tum turns his eyes to things of greater interest.

the Tribal Peace Pipe . . .

SIGMA CHI

Mu started out in September with a chapter of twenty men, and finished the first semester with ten, when the Navy Unit left the campus. With the return of a large number of Sigs in February, the chapter's total went up to forty-three. Social highlights of the year included a Christmas Formal, Homecoming Banquet, the Annual Sig Derby, the Miami Triad Dance, and the Spring Formal. Many Sigs were active in campus affairs: Irwin Scott, Men's Council and Interfraternity Council prexy; Forrest Harper, president of the Sophomore Class; John Sutton, Men's Council and Sports Editor of the **Adytum.**

In the sportlight the Sigs contributed seven men to varsity football, including the Big Red co-captain, Bill Cassel. Four Sigs were on the basketball team, and Marmaduke and Smith saw action on the Varsity Baseball nine.

Mu Chapter House
Sigma Chi Fraternity

Founded Miami Univ.—1855
Mu Chapter—1868
National Chapters—101
Flower—White Rose
Colors—Blue and Old Gold

OFFICERS

Irwin Scott.....President
John Sutton.....Vice President
Frank Whipple.....Secretary
George McConnaughey.....Treasurer

MEMBERS

SENIORS
George Brennan
Robert Faber
Robert Jenkins
Robert Kendall
James Smith

JUNIORS
William Cassel
Forrest Harper
Loren Hart
Jack Mahan
William Palenscar
Dale Wyatt

SOPHOMORES
Edward Allen
James Bennett
Richard Dauenhauer
Robert Findeisen
James Hinkle
Albert McCollum
Robert Marmaduke
Olin Rambo
Charles Salt
Irvin Scott
John Sutton

FRESHMEN
Richard Andrews
C. William Butler
Wilfred Cameron
William Gardner
John Gaston
Anderson Hay
John Hudson
Joseph Irwin
Thomas King
George McConnaughey
James Martin
Robert Parrish
Sidney Peterson
John Rossland
Richard Smith
John Starrett
Ralph Talbot
Thomas Toth
John Warner
Frank Whipple
William Williams
Robert Vannatta

FIRST ROW: Sidney Peterson, Phil Andrews, Dale Wyatt, Jim Martin, Bob Parrish, Bill Gardner.
SECOND ROW: Joe Irwin, Bob Faber, John Sutton, Irwin Scott, Frank Whipple, George McConnaughey, Bob Jenkins, Bill Williams
THIRD ROW: Forrest Harper, Bill Cassel, Jim Smith, Jim Bennett, Bob Kendall, Dick Dauenhauer, Jack Mahan, Bob Marmaduke, Dick Smith, Andy Hay, Loren Hart

BETA THETA PI

Alpha Eta of Beta Theta Pi again looks back on a successful year. Now that the war is over, and more and more active members are returning from the service, the chapter is looking with confidence to the future. Next fall the Betas will be back in the house on the hill.

The Betas were well represented on the '45 football squad with Miller, Reiff, Daganhardt, and Ashbrook seeing a lot of action. Miller was co-captain and was selected as the most valuable member of the team.
Eight Alpha Eta men were on the varsity basketball team, and the team was sparked by Bob Daganhardt, captain and high point man.

In the line of activities, Chuck Hall was Chairman of the 1946 March of Dollars, and Jim Ashbrook took first place in the State Oratorical Contest. H. Shaw was Advertising Manager of the **Adytum**, and Jay Shaw had the lead in the dramatic production, "Snafu."

Social activities were highlighted by the Christmas Dance, held in conjunction with the Sigs, and the Annual Military Ball.

Founded Miami Univ.—1839
Alpha Eta—1868
Flower—Pink Rose
Colors—Pink and Blue

Alpha Eta Chapter House
Beta Theta Pi Fraternity

OFFICERS

Robert Daganhardt ..... President
David Reese ..... Vice President
Howard Shaw ..... Secretary
Hugh Irwin ..... Treasurer

MEMBERS

SENIORS
Charles Hall
Robert Neff

JUNIORS
James Ashbrook
Robert Daganhardt
John Doddridge
Hugh Irwin
David Reese

SOPHOMORES
Thomas Middleton
William Miller
Howard Shaw
Jay Shaw
Richard Ward

FRESHMEN
William Craig
John Culver
David Ecker
George Herbert
Robert Hoover
Lowell Johnson
Ross Morgan
Tom Parker
William Reiff
George Roudebush
Edward Rupp
James Shroyer
Dale Smith
George Strickland

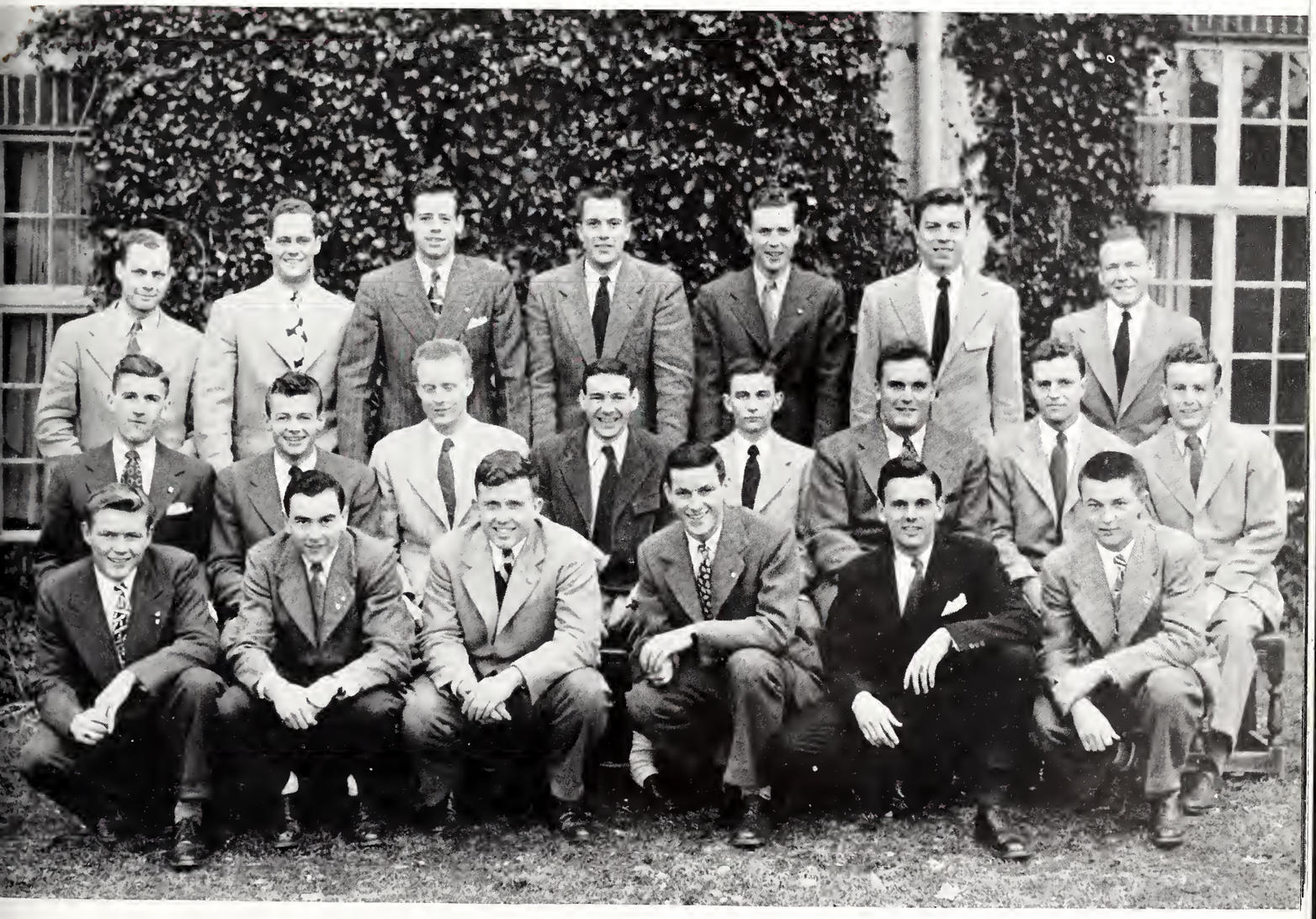

FRONT ROW: Ross Morgan, George Herbert, George Strickland, Tom Parker, Dale Smith, Jim Shroyer.
SECOND ROW: Charles Hall, Hugh Irwin, Dave Reese, Bob Daganhardt, Howard Shaw, Robert Neff, Dick Ward, Jay Shaw.
THIRD ROW: Jim Ashbrook, Eddie Rupp, George Roudebush, John Doddridge, John Culver, Barney Reiff, William Miller.

PHI GAMMA DELTA

Lambda Deuteron took a sharp turn toward pre-war standards this year in social and campus activities. The small chapter of the war years lost no time in planning a full social calendar when thirteen veterans returned in February. The annual Pig Dinner was marked by an increase in attendance over the preceding years. They took over the Chapter House for the Christmas and Spring Formals.

Bob McCulloch served as president of both the Junior class and Men's Council. Gordon Speckman was Business Manager of the Denisonian, and Dave Whitcomb held the position of Treasurer of the Sophomore Class. John Morton was elected to Masquers while in uniform. Keith Robinson was Chairman of "Dad's Day."

Johnson and McCulloch played fooiball for the Big Red. Springs sports claimed Crawford, Crocker, Lambert, Cochran, Hendry, Robinson, Warren, Legler, Johnson, Sheldon, and Townsend.

Lambda Deuteron Chapter House
Phi Gamma Delta Fraternity

Founded Washington and Jefferson—1848
Lambda Deuteron—1885
Flower—Purple Clematis
Color—Royal Purple

OFFICERS

Robert McCulloch.....President
Keith Robinson.....Treasurer
Dave Whitcomb
Gordon Speckman.....Recording Secretary
Charles Shepard.....Corresponding Secretary
Ernest Bodenweber.....Historian

MEMBERS

SENIORS
Richard Petrequin
George Stelzer
Joseph Wise

JUNIORS
Ernest Bodenweber
Jack Geneser
Robert McCulloch
Gordon Speckman
William West

SOPHOMORES
George Crocker
Howard Johnson
Peter Legler
Phillip McGraw
John Morton
Keith Robinson
Phillip Ward
David Whitcomb

FRESHMEN
Charles Blessed
Rolla Cochran
John Crawford
Arthur Davis
Robert Hassett
Thomas Hendry
Thomas Lambert
Arch Mirrielees
Stanley Orr
Carey Sheldon
Charles Shepard
Richard Sherer
Jack Townsend
Clarke Warren

FIRST ROW: George Crocker, Bill West, George Stelzer, Keith Robinson, Bob McCulloch, Gordon Speckman, Phillip Ward, Pete Legler.
SECOND ROW: John Morton, Jack Townsend, Tom Lambert, Dick Petrequin, Clarke Warren, Howard Johnson, Dick Sherer, Bob Hasset, Arch Mirrielees, Stanley Orr.
THIRD ROW: Charles Blessed, Phil McGraw, Jack Geneser, Tom Hendry, Carey Sheldon.
FOURTH ROW: Rolla Cochran, John Crawford, Pete Davis, Joe Wise.

KAPPA SIGMA

Four Kappa Sigs returned to Gamma Xi the fall of '45 and pledged five freshmen. The social season was necessarily limited because of a small group—the Christmas Formal at the Chi Omega House was the highlight of the first semester calendar. Parties and a hayride were also included in the activities.

Thirteen Kappa Sigs and one transfer came back to school the second semester. Seven men were pledged and the five older pledges were initiated in February bringing the total to twenty-three actives and seven pledges. With the increase in membership, the tempo of Kappa Sig activities quickened: open houses, dances, a serenade, intramural athletics, and the annual Charles Felix Burke Memorial. Many brothers were active in collegiate activities: Sprankel and Blashill were on the basketball team, and Copeland was manager. Johnson, Cagwin, Kline, Lane, and McAninch held positions on the Denisonian; Dixon won the Thresher Scholarship for highest grades during his freshman year. In the spring sports, we had Blashill and Hartley in track, Dixon in tennis, Futerer in golf, and Copeland and McNeil on the baseball nine. Loranger, who was Editor-in-chief of the **Adytum,** was tapped for Pi Delta Epsilon.

Gamma Xi Chapter House
Kappa Sigma Fraternity

Founded Univ. of Virginia—1869
Gamma Xi—1910
National Chapters—114
Flower—Lily-of-the-valley
Colors—Scarlet, white, and green

OFFICERS

Gerald Friend.....President
Willy Loranger.....Pledgemaster
Jack Futerer.....Secretary
William Lane.....Treasurer

MEMBERS

SENIORS
Bernard Avery
William Chirm
Wayne Kline

JUNIORS
Harlan Betz
George Hartley
William Lane
Willy Loranger
Robert Straub

SOPHOMORES
Robert Blees
Kenneth Cagwin
Peter Draz
Stanley Fortner
Gerald Friend
Jack Futerer
George Johnson
Alfred Ladner
Edward McAninch
Fred McNeil
Carl Roesch
Gerald Sprankel

FRESHMEN
Milton Banta
Robert Bentley
John Blashill
Monroe Conn
William Copeland
Henry Dixon
James Gillingham
Edward Hay
Reading Rentz
Robert Thompson

FIRST ROW: Milton Banta, Bob Thompson, Bob Bentley, Reading Rentz, Stan Fortner.
SECOND ROW: Kenny Cagwin, Barney Avery, Bill Chirm, Bill Lane, Jack Futerer, Gerry Friend, Willy Loranger, Fred McNeil, John Blashill.
THIRD ROW: George Hartley, Harlan Betz, Wayne Kline, Gerry Sprankel, Hank Dixon, George Johnson, Ed McAninch, Bill Copeland, Pete Draz, Jim Gillingham, Bob Straub.

PHI DELTA THETA

Ohio Iota began its first peacetime year with a small group, but second semester initiation plus the return of many old Phis brought the chapter back to near normal strength. Social activities were kept rolling with numerous open houses, a hay ride, a Christmas Formal, the Miami Triad Dance, and a final Spring Formal Dance. Monthly chapter suppers were held at "Mom" Young's **Hull House** in Newark.

Many Phi Delts distinguished themselves in activities on the campus throughout the year. Dave Owen, Nick Rotz, Don Oberlin, and Jack Lange were lettermen on the Big Red football team; Bake King, Al Maeys, Jack Lange, Dave Owen, Walt Gowans, and Ed Hovorka were the baseball players, while Karl Branfass was on the track team. The fraternity won the coveted Interfraternity Basketball championship after a hard and bitterly contested fight. Dick Schettler was elected to Tau Kappa Alpha, and Dick Schettler, Chuck Campbell, and George Kanouse were retained as President, Vice-President, and Secretary, respectively, of the Association of Denison Veterans.

Founded Miami Univ.—1848
Ohio Iota—1916
Flower—White Carnation
Colors—Azure and argent

Ohio Iota Chapter House
Phi Delta Theta Fraternity

OFFICERS

Richard C. Schettler.....President
Robert Murphy.....Reporter
Charles A. Campbell.....Secretary
Dave Owen.....Treasurer
Donald Oberlin.....Warden

MEMBERS

SENIORS
Stephen Bailey
Sheldon Clark
Byron Goodell
Richard Hansen
Robert Murphy
Donald Oberlin
Millard Souers
Arthur Staddon

JUNIORS
Edward Hovorka
George Kanouse
Dave Owen
Robert Pugsley
Louis Raymond
Robert Rice

SOPHOMORES
Charles Campbell
Jack Deacon
Walter Gowans
John Radebaugh
Richard Schettler

FRESHMEN
Karl Brandfass
William Butler
Robert Cromwell
Ray Dinsmore
Russel Dublin
Robert Elsaesser
Luke Green
Frederick Hartman
William Kelly
W. Baker King
Jack Lange
Al Maeys
George Monington
Whitner Orcutt
Kenneth Price
Nick Rotz
Kenneth Smith
Charles Weaver
Armin Wolff

FIRST ROW: Ray Dinsmore, Walt Gowans, Ed Hovorka, Bob Cromwell, Al Maeys, Russ Dublin, George Monington, Luke Green, Armin Wolff. SECOND ROW: Bob Pugsley, Bill Butler, Sheldon Clark, Don Oberlin, Bob Murphy, Dick Schettler, Chuck Campbell, Lou Raymond, Millard Souers, Byron Goodell, Jack Deacon.
THIRD ROW: Baker King, Jim Hansen, Chuck Weaver, John Radebaugh, Whit Orcutt, Ken Price, Fred Hartman, Jack Lange, Kent Smith, Bill Kelly, Nick Rotz, Dave Owen, Art Staddon, Ned Green.

LAMBDA CHI ALPHA

The old Lambda Chi Ranch House having been sold, Gamma Iota Zeta is looking forward to the construction of a new house in 1947 on Fraternity Row. Temporarily, a house has been procured on West Broadway.

The annual Christmas Formal was held at the Alpha Omicron Pi House. During the year four men were initiated, three pledged, and six veterans have returned.

The Lambda Chi's have adopted a wartime motto "Remember the Reunion"—first in the hearts of the men who have left Denison, and of those returning. Carrying on for Lambda Chi in the field of sports were Maury Walworth, who excelled in interfraternity basketball; and Ralph Fox, who played with the Big Red football squad.

Architect's Drawing of New Gamma Iota Zeta Chapter House, to be built in 1947 by Lambda Chi Alpha Fraternity.

Founded Boston University—1909

Gamma Iota Zeta—1919

Flower—Purple Iris

Colors—Purple, green, and gold

OFFICERS

Ralph Fox.....President

Hal Curtis.....Vice President

Frank Stumpf.....Secretary

Bob Gump.....Treasurer

Maurice Walworth.....Pledgemaster

MEMBERS

SENIORS
Frank Denes
JUNIORS
Frank Stumph
SOPHOMORES
Hal Curtis
Ralph Fox
Ralph Cole
Dana Savage
George Townsend
Maurice Walworth

FRESHMEN
Robert Gump
Thomas Heckelman
Donald Koster
James Querns
Michael Rahal
Donald Schad
Bernard Stough
John Ward
Eugene Woolard

FIRST ROW: Ralph Fox, Zeke Ward, Bob Kingsbury, Dr. Detweiler, Tom Heckelman, Maury Walworth.

SECOND ROW: Eugene Woolard, Bob Gump, Don Schad, Frank Stumph, Frank Denes.

SIGMA ALPHA EPSILON

When the Navy left in October, SAE was left with only five actives and seven pledges. At the turn of semesters in February, the chapter was increased by thirteen returning actives and ten new pledges.

The year was filled with many open houses along with several banquets and formal dinner dances. The Christmas Formal was held at the Doll House and later in the year the Founder's Day Banquet was held at the Inn, followed by a dance at the Kappa House.

Minerva's sons who were active in sports and activities during the year were "Shorty" Lawrence, basketball and treasurer of Interfraternity Council; John Bradley, football; Dick Einwalter, president of Tau Kappa Alpha and varsity debate; Norm Townsend, Jim Cochran, and Ed Busch, tennis; Ray Entenman and Bill George, baseball.

The Sig Alphs captured the Interfraternity football crown and were runners up in the Intramural basketball league.

Ohio Mu Chapter Rooms
Sigma Alpha Epsilon Fraternity

Founded Univ. of Alabama—1856
Ohio Mu—1919
National Chapters—112
Flower—Violet
Colors—Purple and Gold

OFFICERS

William Myers ..... President
Dave Solether ..... Vice President
Hugh Daniell ..... Secretary
Dick Einwalter ..... Treasurer

MEMBERS

SENIORS
- John Bradley
- Max Downing
- Robert Lawrence
- William Myers
- Richard Neal (P.G.)
- James Riddle

JUNIORS
- James Cochran
- Hugh Daniell
- Robert Dell
- Kenneth Larson
- David Solether

SOPHOMORES
- Richard Einwalter
- Edwin Engel
- Raymond Entenman
- William Harrison
- Herbert Wyatt
- Charles Young

FRESHMEN
- Edward Busch
- Richard Dell
- Norman Dellner
- Mervin Eaton
- George Enslen
- Ray Erskine
- Victor Feldmiller
- William George
- Jack Gibbs
- Francis Losego
- Paul Mills
- William Mitchell
- Chauncey Morse
- Paul Reilender
- Clarence Sharples
- Roscoe Stuber
- Norman Townsend
- Frederick Wolf

FRONT ROW: Bill George, Clarence Sharples, Dick Dell, Paul Reilender, Ed Busch, George Enslen, Norm Dellner, Francis Losego, Chauncey Morse, Ray Erskine.
SECOND ROW: Edwin Engle, Hugh Daniell, Bill Harrison, Dave Solether, Dr. Crocker, Dick Einwalter, Bob Dell, Jim Riddle, Richard Neal.
THIRD ROW: Paul Mills, Roscoe Stuber, Norm Townsend, Vic Feldmiller, Herbert Wyatt, John Bradley, Mervin Eaton, Jim Cochran, Ray Entenman, Jack Gibbs.

AMERICAN COMMONS CLUB

With six members returned from the service at semesters, the Denison Chapter of the American Commons Club is rapidly reverting to pre-war status. All members are eagerly anticipating the return to the ACC House in September. Having been out of the house for three years, only a few Commoners remain who have ever lived in the house.

Numerous social functions during the year included open houses, hay rides, smokers, and dinners. Highlights of the year were the Christmas and Spring Formals, and the annual Fowl Ball in February.

ACC was well represented in campus affairs by Tad Mukaihata, football and student government; Bob Anderson, Business Manager of the **Portfolio,** elected to Pi Delta Epsilon; Norm Abell, chairman of the Religious Emphasis Week; and Jack Shapiro and Don Muir, active in Dramatics.

Founded at Denison Univ.—1917

National Chapters—8

Flower—Moss Rose

Colors—Red and Gray

Denison Chapter House
American Commons Club

OFFICERS

Chester Whitt.....President

Robert Anderson.....Vice President

Jack Wells.....Secretary

Robert Miller.....Treasurer

MEMBERS

SENIORS
Granville Greenwold
Eugene Schmid

JUNIORS
Norman Abell
Robert Anderson
Robert Englehart
Tad Mukiahata
Walter Poorman

SOPHOMORES
Sidney Drumheller
Robert Jain
Oswald Jones
Fred Matsuda
Robert Miller
Jack Shapiro
Jack Wells
Chester Whitt

FRESHMEN
Donald Cleland
Philip Converse
James Hanssen
Donald Holler
Robert Hughes
Arthur Jones
Victor Kane
Earl Louden
Norris McCann
Donald Muir

Kenneth Smith
Ralph Smith
William Smith
Robert Sherwood
Philip Woodell

FRONT ROW: Phil Converse, Vic Kane, Bob Sherwood, Jim Hanssen, Bob Hughes, Phil Woodell.
SECOND ROW: Don Cleland, Ken Smith, Dave Shaw, Donald Holler.
THIRD ROW: Earl Louden, Walter Poorman, Ozzie Jones, Arthur Jones, Sid Drumheller, Bob Anderson, Chester Whitt, Bob Miller, Tad Mukaihata.

CHI OMEGA

Friday evenings found several members of the Delta Gamma chapter of Chi Omega at the Children's Home in Newark entertaining the young people there with games, songs, parties, and crafts. However, even in their enthusiasm for this work the members did not forget campus activities, for many of them held important offices and honors. Angie Heffner and Carolyn Coulthurst were tapped for Mortar Board and Ginger Wetmore was tapped for Cross Keys. Carrie edited the **Denisonian** and Ginger edited the **Portfolio.** Ginger is also co-chairman of Deni-Sunday and Marcia Voth is editor of the **Outlook,** the new publication of the Christian Emphasis Program. Phi Society claimed Dottie Watkins and M. J. Gottschalk. Betty Dancey is Feature Editor of this year's **Adytum.** Bonnie McCartney was an attendant to the Homecoming Queen.

The house that stands at the top of Sorority Circle opened its doors this fall to twenty-one pledges, after a successful rush season. In the social line the chapter has been having a series of suppers and parties supplemented by pledge teas and dances. In all the return to the old semester plan has found Chi Omega ready to meet the changes and to go forth with an eventful year at Denison.

Delta Gamma Chapter House
Chi Omega Sorority

Founded Univ. of Arkansas—1895
Theta Gamma Alpha—1926
Delta Gamma—1928
National Chapters—92
Flower—White Carnation
Colors—Cardinal and Straw

OFFICERS

Angeline Heffner . . . . . President
Jean Sternberg . . . . . Vice President
Joy Wright . . . . . Secretary
Kelma Hegberg . . . . . Treasurer

MEMBERS

SENIORS
- Carolyn Coulthurst
- Mary Grace
- Angeline Heffner
- Margaret MacLean
- Helen Mural
- Jo Ann Myers
- Betty Lu Smith
- Jean Sternberg
- Joanne VanSant
- Joy Wright

JUNIORS
- Barbara Beaver
- Betty Jane Dancey
- Dorothy Glass
- Kelma Hegberg
- Marian Julian
- Betty Lehman
- Mary Ellen Smith
- Marcia Voth
- Virginia Wetmore
- Barbara Wheatley

SOPHOMORES
- Barbara Batteurs
- Betty Bowen
- Patricia Bowen
- Patricia Cessna
- Bonnie Jeanne Davis
- Virginia Davis
- Marjorie Dye
- Mary Gottschalk
- Shirley Hayes
- Shirley Johnson
- Carolyn Kidder
- Bonnie McCartney
- Darlene Minford
- Anne Napier
- Marilyn Newcomer
- Carolyn Oakes
- Joyce Palmer
- Carol Peterson
- Lois Phillips
- Waldemara Strojny
- Jean Teisher
- Louise Wahl
- Dorothy Watkins
- Ruth Watters
- Vera Welch

FRESHMEN
- Joan Brooks
- Donna Lee Conrad
- Margaret Decker
- Mary Jane Dewalt
- Joan Fisher
- Patricia Fraas
- Barbara Gibson
- Nancy Goodwin
- Jean Johnson
- Marjorie Lane
- Ellen Logan
- Beverly Lowe
- Mary Marvin
- Daphne Paul
- Cynthia Scott
- Lois Wagner
- Elaine Watson
- Mary Woodman

FIRST ROW: Jean Johnson, Nancy Goodwin, Mary Woodman, Mary Marvin, Joan Brooks, Cynthia Scott, Marg Decker, Barb Gibson, M. J. DeWalt, Marge Lane, Donna Lee Conrad.
SECOND ROW: Pat Cessna, B. J. Davis, Waldemara Strojny, Jo Palmer, Marty Dye, Ann Napier, Ellie Logan, Carolyn Oakes, Beverly Lowe, Elaine Watson, Pat Fraas, Lois Wagner.
THIRD ROW: Betty Bowen, Dot Glass, Carol Peterson, Barb Wheatley, Pat Bowen, Louise Wahl, Kelma Hegberg, M. E. Smith, Carolyn Kidder, Jean Teisher, Mrs. Darlene Minford, Ginger Wetmore.
FOURTH ROW: M. E. Grace, Jo Ann Myers, Jean Sternberg, Betty Lehman, Joy Wright, Joan Van Sant, Shirley Johnson, Carolyn Coulthurst, Marian Julian, Betty Dancey, Betty Lu Smith, Susan Smith, Helen Mural.

KAPPA ALPHA THETA

With rushing season over and twenty-seven girls wearing shiny black and gold pledge pins, the Theta's turned their attention to various campus activities. Beta Tau has continued working with the children at Hartzler School and has also taken an active part in a community service project connected with the Tuberculosis Sanitorium in Newark.

Along the social line came chapter suppers, open houses, and traditional parties, such as: scholarship banquet, Dad's Day luncheon, the Christmas party, and Initiation Banquet.

The Theta's are proud of their cutstanding members in campus activities. Diane Bowsman was president of Mortar Board and Sue Barth of Sigma Delta Pi.

Jean Vail and Martha Klemm are members of Phi Beta Kappa; and Nelle Weber, Sue Barth, and Barbara Clark were tapped for Pi Delta Epsilon. Reigning over the Winter Carnival was Marcia McDonough.

Beta Tau Chapter House
Kappa Alpha Theta Sorority

Founded DePauw Univ.—1870
Chi Psi Delta—1901
Beta Tau—1929
National Chapters—65
Flower—Black and Straw Pansy
Colors—Black and Gold

OFFICERS

Diane Bowsman.....President
Tommy Jean Williams...Vice President
Ann Jossman .....Secretary
Nancy Schwartz.....Secretary
Jeanne Vail.....Treasurer

MEMBERS

SENIORS

Sally Brown Angel
Diane Bowsman
Elizabeth Camlin
Evelyn Gair
Rosemary Hall
Doris Jefferson
Ann Jossman
Martha Klemm
Mary Landis
Nancy Schwarz
Jeanne Vail
Tommy Jean Williams

JUNIORS

Nancy Baer
Suzanne Barth
Barbara Clark
Catherine Crooks
Florice Jones Dellard
Maralyn Haines
Anne Halliday
Patricia Patrick
Peggy Smith
Priscilla Stokes
Nelle Weber
Josephine Wells
Roberta Westcott

SOPHOMORES

Joan Alford
Betty Applehof
Margaret Boggis
Nancy Boring
Suzanne Daly
Jean DeTar
Barbara Frederick
Loretta Griffin
Ruth Ann Heitz
Mary Alice Henderson
Nettie Lou Jenkins
Margaret McAllister
Nancy Martin
Anne Matteson
Nancy Price
Janet Rea
Joan Ritter
Barbara Schock
Janet Schoenberg
Peggy Stalker
Elizabeth Swiler
Nancy Tuttle
Peggy Zimmerman

FRESHMEN

Patricia Aigler
Marcia Brooks
Nancy Byers
Patricia Callahan
Barbara Christian
Margaret Collier
Patricia Collier
Martha Davis
Phebe Duerr
Mary Jane Graybill
Joyce Grierson
JoAnn Hayes
Patricia Kasdorf
Ann Kurtz
Elizabeth Lindenberger
Margaret McBride
Jean McDonnell
Marcia McDonough
Virginia Niemes
Maude O'Brien
Marilyn Pinger
Jane Pratt
Jane Roudebush
Jeanetta Seelye
Fern Westcott
Frances Westcott
Louise Wetstein

FIRST ROW: Marcia McDonough, Pat Collier, Nancy Byers, Ann Duerr, Peg Collier, Marilyn Pinger, Louise Wetstein, F. Westcott, F. Westcott, Ginny Niemes, Jane Pratt, Jean McDonnell, Jane Baker, Joyce Grierson, Jeanetta Seelye, Pat Aigler.
SECOND ROW: Jane Bartholomew, Marcia Brooks, Pat Patrick, Evelyn Gair, Mary Landis, Nancy Schwarz, Sally Angel, Mrs. Bobb, Diane Bowsman, Tommie Williams, Jean Vail, Doris Jefferson, Martha Klemm, Flo Dellard, Maralyn Haines.
THIRD ROW: Martha Davis, Barbara Fredericks, Peg Boggis, Ruth Heitz, Mary Alice Henderson, Nancy Boring, Libby Swiler, Peg Zimmerman, Katherine Crooks, Pat Callahan, Barbara Clark, Nancy Price, Sunny Matteson, Nelle Weber, Nancy Baer, Josephine Wells, Mary Jane Graybill.
FOURTH ROW: Barbara Christian, Peggy Stalker, Nettie Jenkins, Jean DeTar, Loretta Griffin, Joan Alford, Janet Schoenberg, Sue Daly, Jane Roudebush, Liz Lindenberger, Betty Applehof, Marg McBride, Barb Schock, Janet Rea, Maude O'Brien, JoAnn Hayes. Sue Barth.

DELTA DELTA DELTA

This fall the Delta Chi's got off to a good start with the pledging of twenty-two girls into the chapter. Starting the "Queen Season," Dawn Jackson represented Tri Delt as attendant to the Homecoming Queen. In November, Charlie Jackson reigned as "Student Union Queen," with Jinx Miller as runner-up. The next few months were filled with activity and fun—socializing at the house every Friday, chapter suppers, slumber parties, and banquets.

The Christmas pary, Big-Little Sister dinner and Initiation Banquet were highlight events in the year for the Delta Delta Delta. The project in Newark and Granville also kept the girls busy.

There are many Tri-Delts who have distinguished themselves in campus activities. Holding the gavel of Pan-hellenic Council was Winnie Smith, who was also on the Senate. Alice Byall was vice-president of the senior class while Martie McConnel was secretary of the junior class. Bea Hartman was a member of T.K.A. Cathy Cathcart was chairman of the Student Review while Stumpy Carlisle was chairman of the Student Union. Gussie Gerstner was chairman of the Judiciary Council.

Delta Chi Chapter House
Delta Delta Delta Sorority

Founded Boston Univ.—1888
Sigma Delta Phi—1905
Delta Chi Chapter—1929
National Chapters—87
Flower—Pansy
Colors—Silver, Gold, and Blue

OFFICERS

Helen Gerstner . . . . . President
Alice Byall . . . . . Vice President
Yvonne Bates . . . . . Secretary
Fay Kesselring . . . . . Treasurer

MEMBERS

SENIORS

Yvonne Bates
Barbara Burkholder
Alice Byall
Helen Gerstner
Beatrice Hartman
Jean Scott

JUNIORS

Barbara Beck
Patricia Blackwood
Marjory Brenkert
Mary Carlisle
Ruth Cathcart
Ann Fager
Patricia Fleck
De Lores Fuller
Margaret Higgins
Charlotte Jackson
Fay Kesselring
Dorothea Knudson
Martha McConnell
Betty Pierce
Nancy Rhoads
Carol Scott
Winifred Smith
Marjorie Stevens
Gloria Weber
Joan Wiley
Betty Witte

SOPHOMORES

Phyllis Beyer
Barbara Belle Brown
Mary Fraser
Janet Gymer
Elizabeth Harman
Dawn Jackson
Shirley Kredel
Jane Lindsey
Margaret Mickle
Jean Moses
Betty Mueller
Barbara Pearson
Marilyn Ramsey
Reva Rehard
Cynthia Richardson
Virginia Stout
Ann Wagoner
Patricia Washburn
Dorothy Wischusen

FRESHMEN

Nancy Ball
Joan Bleitz
Martha Bowman
Dixie Campbell
Caroline Carothers
Jane Carstensen
Helen Dugger
Joann England
Patricia Fagan
Elizabeth Fogg
Nancy Hufstader
Ann McLean
Marilyn Miller
Shirley O'Blasney
Nancy Rapp
Helen Schindler
Marian Sheldon
Virginia Sinclair
Janet Snyder
Shirley Wagner
Marilyn Wicks

FIRST ROW: Dixie Campbell, Nancy Hufstader, Jane Carstenson, Shirley Wagner, Nancy Ball, Marian Sheldon, Ann McLean, Elizabeth Fogg.
SECOND ROW: Charlie Jackson, Gloria Weber, Bea Hartman, Yvonne Bates, Alice Byall, Jean Scott, Ruth Cathcart, Winnie Smith, Pat Blackwood.
THIRD ROW: Fay Kesselring, Pat Fleck, Dottie Gerstner, Nan Rhoads, Martha McConnell, Joan Wiley, Marge Stevens, Ann Fager, Barbara Beck, Ann Wagner.
FOURTH ROW: Reva Jane Rehard, Barbara Pearson, Betty Harman, Shirley Kredel, Betty Mueller, Barb Brown, Sandy Dollison, Virginia Stout, Jane Lindsey, Bette Whitte, Janet Gymer.
FIFTH ROW: Jan Snyder, Joan Bleitz, Cynthia Richardson, Phyllis Beyer, Jean Moses, Marilyn Ramsey, Martha Bowman, Joan England, Jinx Miller, Pat Fagan.
SIXTH ROW: Carolyn Carothers, Shirley O'Blasney, Helen Dugger, Nancy Rapp, Marilyn Wicks, Ginny Sinclair.

KAPPA KAPPA GAMMA

The fall of 1945 found Gamma Omega with her best foot forward and twenty-two new coeds falling into step, sporting the Sigma Delta Pin. Soon after the busy weeks of rushing, Harriet Munroe copped the first honor and ruled over Homecoming weekend as queen. During the next months the little white house was filled with fun and activity. There was the founder's day banquet, parties at Hallowe'en and Christmas, the pledge formal, and initiation. The social project in Newark provided a weekly jaunt for the girls, and the Pan-hellenic teas resulted in lots of bridge playing and gaiety.

Of her honor students and activity girls, Kappa is proud. Betty Jane Oestmann and Jean Fetter were tapped for Mortar Board, and Pat Hudson and Marcia Wood were elected to Phi Beta Kappa. Active in student government were Pat Hudson, chairman of Women's Council; Betty ane Oestmann, chairman of the Judiciary Board and president of the Y.W.C.A.; Ellen Kroehle, chairman of the Honor Court, and eJan Fetter, chairman of the Board of Controls of Religious Activities.

Gamma Omega Chapter House
Kappa Kappa Gamma Sorority

Founded Monmouth College—1870
Kappa Phi—1898
Gamma Omega—1929
National Chapters—72
Flower—Fleur de Lis
Colors—Light and Dark Blue

OFFICERS

Mary Trout.....President
Betsy Holler.....Vice President
Susan Littel.....Secretary
Beth Richards.....Cor. Secretary
Barbara Claus .....Treasurer

MEMBERS

SENIORS

Jean Eberhart
Lucille Feller
Jean Fetter
Lois Hancock
Betsy Holler
Patricia Hudson
Carolyn Kearns
Ellen Kroehle
Suzanne Littell
Nancy Matthews
Harriet Munroe
Betty Neff
Betty Jane Oestmann
Sue Rockwood
Mary Trout

JUNIORS

Harriet Bayrd
Patricia Billow
Virginia Fuller
Rosemary Irwin
Marjorie Kerr
Marylin Kissick
Margaret Morton
Patricia Pratt
Virginia Preston
Beth Richards
Betty Rupp
Betty Sowles
Elizabeth Stephenson
Marjorie Watson
Marcia Wood
Mary Wright

SOPHOMORES

Susan Anderson
Betty Bray
Claire Burke
Suzanne Campbell
Frances Carpenter
Eleanor Childs
Barbara Claus
Gloria Degian
Marian Dewey
Anne Eberhart
Joanne Enerson
Lois Gehrig
Anita Hancock
Martha Harter
Millicent Hill
Margery Lawrence
Marcia Miller
Jane Morrison
Wanda Ogden
Marilyn Parrott
Virginia Scott
Joanne Vercoe

FRESHMEN

Janice Carr
Barbara Crandall
Dannette Davis
Barbara Dodge
Ramona Drobisch
Phyllis Early
Suzanne Habbe
Hope Hallberg
Betty Hirst
Patricia Keener
Nancy Knoll
Laura Lindley
Marjorie Nevin
Carolyn Olney
Cynthia Penoyar
Jean Rehnquist
Mary Scott
Ruth Spencer
Josephine Staats
Elizabeth Steadman
Margaret Wiseley
Patricia Wylie

FIRST ROW: Cynthia Penoyar, Betty Hirst, Marjorie Nevin, Janice Carr, Dannette Davis, Pat Keener, Nancy Knoll, Jean Rehnquist, Laura Lindley, Connie Olney, Mary Scott, Barbara Dodge.
SECOND ROW: Betty Jean Neff, Ellen Kroehle, Pat Hudson, Betty Jane Oestmann, Nancy Matthews, Patricia Pratt, Betsy Holler, Lucy Feller, Sue Littel, Jean Fetter, Harriet Munroe, Sue Rockwood, Midge Watson, Pat Wiley.
THIRD ROW: Claire Burke, Gloria Degian, Marcia Wood, Jane Morrison, Harriet Oestmann, Carolyn Bagnall, Marjorie Kerr, Peg Morton, Harriet Bayrd, Marilyn Kissick, Betty Sowles, Mary Wright, Barbara Crandall.
FOURTH ROW: Susan Anderson, Marcia Miller, Lois Gehrig, Barbara Claus, Anne Eberhardt, Francis Carpenter, Virginia Scott, Ruth Spencer, Betty Bray, Marge Lawrence, Martha Harter, Jody Enerson, Eleanor Childs, Suzanne Campbell, Millicent Hill, Anita Hancock.

ALPHA PHI

The fall of 1945 started out with the pledging of twenty new girls who joined right into the usual Alpha Phi fun of Friday night feeds, hayrides, weiner roasts, and theater parties.

Fifty couples watched the youngest pledge, Margie Crangle, receive and kiss the Pig's Tail at the twentieth annual "Old English Banquet" this winter.

The Children's home in Newark and the Chaplains' Service Corps were the projects undertaken by the Alpha Phi's again this year.

The Alpha Phi's are proud of their outstanding members in campus activties. Mandy Sweetman has done a fine job as president of DSGA; Marty Fox is co-editor of the **Denisonian;** Flo Conrad, president of University Players; Ginger Moore, president of Franco-Calliopean; Lynn Lockhart, president of Delta Omicron; Marge Donley, vice-president of W.A.A. and president of Crossed Keys; Sally Davis, secretary of Y.W.C.A.; and Char Heffron, secretary of University Players.

The Beta Kappa Chapter House
Alpha Phi Sorority

Founded Syracuse Univ.—1872
Phi Phi Phi—1921
Beta Kappa—1930
Flowers—Forget-me-not and
Lily-of-the-valley
Colors—Silver and Bordeaux

OFFICERS

Margaret Kennard.....President
Ginger Moore.....Vice President
Betty Snyder.....Secretary
Jean Galloway.....Treasurer

MEMBERS

SENIORS

Grace Brewer
Pat Carruthers
Judith Crangle
Jean Galloway
Shelley Good
Margaret Kennard
Gerry Kimball
Madelyn Lockhart
Virginia Moore
Jeanne Redfield
Betty Snyder
Marcia Sweetman

JUNIORS

Barbara Baker
Janet Caudell
Margaret Chuck
Jane DeGroat
Marjorie Donley
Kay Eldredge
Phyllis Grierson
Jane McCormick
Jean McIntosh
Donna McNeal
Alice Orwig
Joan Peet
Nadine Pennell
Barbara Rigg
Rhodene Rohweder
Gerry Twyford
Thea Wise

SOPHOMORES

Norma Ackley
Betty Burgett
Pat Carroll
Thora Clark
Florence Conrad
Alice Craig
Sarah Davis
Mary Dyer
Barbara Forsaith
Charlotte Heffron
Wilma Jean Herbert
Jean Hunter
Patricia Marshall
Phyllis Oveson
Marilyn Paulin
Polly Perkins
Madonna Riley
Ruth Anne Rolt-Wheeler
Mary Shanor
Marguerite Sharp
Betsy Wallace
Janet Wrede

FRESHMEN

Lois Altemeier
Evelyn Baird
Sara Brown
Helen Chase
Nancy Collings
Marjorie Crangle
Ruth Damron
Myra Glasser
Joan Haig
Nancy Heavey
Carolyn Klapp
Marilyn Lucke
Marilyn Minard
Margaret Nettles
Nancy Peterson
Elizabeth Rudisil
Barbara Shorts
Marion Steele
Virginia Stetson
Barbara Strimbeck

FIRST ROW. Liz Rudisil, Ruth Damron, Nancy Peterson, Lois Altemeier, Evelyn Baird, Pat Lucke, Sally Brown, Marge Crangle, Ginny Stetson, Marilyn Minard, Carolyn Klapp, Marion Steele, Barb Strimbeck.
SECOND ROW: Jan Caudell, Lynn Lockhart, Gerry Kimball, Judy Crangle, Pat Carruthers, Ginger Moore, Mrs. Carpenter, Peg Kennard, Betty Snyder, Buzz Galloway, Grace Brewer, Gerry Twyford, Shelley Good, Betty Jane Burgett.
THIRD ROW: Tracy Marshall, Helen Chase, Betsy Wallace, Barb Forsaith, Pat Carroll, Char Heffron, Jean Hunter, Jan Wrede, Teje Wise, Marj Donley, Bobby Baker, D. J. McNeal, Mickey McCormick, Jean McIntosh, Phil Grierson.
FOURTH ROW: Jody Haig, Myra Glasser, Peg Nettles, Bobby Rigg, Nancy Heavey, Peg Sharp, Polly Perkins, Sally Davis, Donnie Riley, Phil Oveson, Wege Herbert, Flo Conrad, Norma Ackley, Dene Rohweder, Peg Chuck, Al Orwig.

ALPHA OMICRON PI

Alpha Omicron Pi started the year with the pledging of twenty-seven new girls into Alpha Tau chapter. Following pledging, the house was a scene of continuous activity throughout the year—a faculty tea, a Dad's Day banquet, dessert bridges for the other sororities, a pledge dance to the theme of "Moonlight and Roses," entertainment of the Miami chapter, rushing for prospective Denisonians, and the Panhell dance in the "tropics" topping off the year.

Alpha Tau did their part in the Community Service Projects this year by working with the children at the Granville Grade School, and also at the Congregational Church in Newark.

On the campus the A O Pi pin was well shown by many of the girls who made themselves outstanding Denisonians this year. First of all, Marinel Calhoun had the honor of being an attendant to the Winter Carnival queen. Ruth Miesse became a member of Phi Beta Kappa, while Marjorie Beardslee and Mary Ellen McIntosh were initiated into Phi Society, Poppy Jackson, president of W.A.A., and Alice Kurohara was elected freshman representative of Women's Council.

Founded Barnard College—1872

Alpha Tau Delta—1927

Alpha Tau—1930

National Chapters—49

Flower—Jacqueminot Rose

Color—Cardinal

Alpha Tau Chapter House
Alpha Omicron Pi Sorority

OFFICERS

Patricia Kuhl.....President

Mary Jackson.....Vice President

Elmina McCurdy.....Secretary

Eleanor Roberts.....Treasurer

MEMBERS

SENIORS

Joan Bailey
Louise Beverly
Joyce Clark
Helen Howe
Mary Jackson
Dorothy Jenkins
Patricia Kuhl
Elmina McCurdy
Audrey Middleton
Eleanor Roberts
Mary Jane Stoddard
Mary Rose Truter

JUNIORS

Elsie Ann Barrie
Priscilla Brown
Janet Burnham
Dorothy Haldi
Marian Johnston
Jeannette Knoeppel
Joan Lyne
Ruth McCullough
Ruth Miesse
Catherine Niemitz
Louise Ostergren
Martha Reiter
Shirley Smith
Gloria Snyder
Caryl Van Alstyne
Esther Worstell
Matilda Zgonyan

SOPHOMORES

Alice Attridge
Marjorie Beardslee
Marie Bennett
Janet Brown
Patricia Cober
Virginia Dare
Joyce Gafford
Carol Goss
Joanne Gummere
Jeannette Hall
Jane Kull
Joan LaRoss
Mary Ellen McIntosh
Julia Mills
Helen Norman
Heidi Prager
Gretchen Scott
Olga Tender
Patricia Tribble

FRESHMEN

Mary Jane Austin
Alice Brannan
Marinel Calhoun
Ruth Culbertson
Nancy Gundlach
Dorothy Henzy
Joan Hess
Jean Jones
Nancy Kimball
Jean King
Alice Kurohara
Janet Miesse
Edwina Osborne
Marian R. Peirce
Marian J. Pierce
Phyllis Reck
Patricia Reed
Joann Roberts
Betty Roderick
Cynthia Rogers
Kathryn Rourke
Marjorie Scovel
Eugenie Tilton
Martha Virts
Louise Williams

FRONT ROW: Alice Brannan, Marian Peirce, Jean Jones, Marj Scovel, Joan Hess, Dot Henzy, Alice Kurohara, Marian Pierce, Jean King, Kathryn Rourke, Jo Roberts.
SECOND ROW: Joyce Gafford, Carol Goss, Marty Reiter, Esther Worstell, Mat Zgonyan, Audrey Middleton, Mary Jane Stoddard, Helen Howe, El Roberts, Pat Kuhl, Poppy Jackson, Mimi Truter, Joyce Clark, Dotty Jenkins, Jo Bailey, Mary McIntosh.
THIRD ROW: Genie Tilton, Jeanette Hall, Joan Lyne, Dot Haldi, Cynthia Rogers, Cathy Niemitz, Janet Brown, Marie Bennett, Janet Miesse, Louise Ostergren, Jay Knoeppel, Ruth McCullough, Priscilla Brown, Janet Burnham, Ruth Miesse, Gloria Snyder, Marian Johnston, Shirley Smith, Carol Van Alstyne.
FOURTH ROW: Alice Attridge, Ginny Dare, Marge Beardslee, Mary Jane Austin, Marinel Calhoun, Edwina Osborne, Ruth Culbertson, Martha Virts, Nancy Gundlach, Joan Gummere, Phyllis Reck, Gretchen Scott, Heidi Prager, Olga Tender, Helen Norman, Jane Kull, Jo LaRoss, Julie Mills, Nancy Kimball, Letty Roderick.

ALPHA XI DELTA

Beta Delta's year was a very active one. It began with rushing and was climaxed with the pledge dance, the theme of which was "Paris in the Spring." The latter found the house converted into a sidewalk cafe with the music supplied by Leo Howarth and his orchestra.

Alpha Xi's are found in many campus activities. Jean Amos was elected to membership in Mortar Board; Joan Berner and Naomi Goldberg to Phi Society; Joan Wickert to the Denison Chemical Society and Margaret Peoples to Pi Delta Epsilon. Constance Palmer was outstanding in dramatics. Offices held by Alpha Xi members were Jean Amos, vice president of W.A.A.; Agnes Amos, social chairman of Racoon Ramblers; Jean Gard, president of Eta Sigma Phi; and Mary Sue Jarrett, secretary-treasurer of the Denison Chemical Society.

Beta Delta Chapter House
Alpha Xi Delta Sorority

Founded Lombard College—1896

Delta Psi—1930

Beta Delta—1931

National Chapters—56

Flower—Rose

Colors—Double Blue and Gold

OFFICERS

Jean Amos . . . . . President

Martha Irwin . . . . . Vice President

Mary Sue Jarrett . . . . . Secretary

Joan Berner . . . . . Treasurer

MEMBERS

SENIORS
- Agnes Amos
- Jean Amos
- Joyce DeVerna
- Ruth Evans
- Jean Gard
- Mary Sue Jarrett
- Beverly Podlesney
- Evelyn Woosley

JUNIORS
- Natalie Buckhout
- Marilyn DeVerna
- Martha Irwin
- Constance Palmer
- Margaret Peoples

SOPHOMORES
- Joan Berner
- Dorothy Gantz
- Naomi Goldberg
- Hellen Karnes
- Antoinette Stornelli
- Joan Wade

FRESHMEN
- Margaret Karpe
- Ann McCormick
- Barbara McNutt
- Hedy Parr
- Lois Peterson
- Ann Roether
- May Schaper
- Norma Swartz
- Aphrodite Valassis
- Vonne Warner
- Joan Wickert
- Mary Lou Wood
- Joan Worst

FIRST ROW: Joan Wickert, Martha Irwin, Toni Stornelli, Joyce DeVerna, Ann McCormick, Joan Wade.
SECOND ROW: Hellen Karnes, Naomi Goldberg, Jean Gard, Joan Worst, Nan Buckout, Hedy Parr, Barb McNutt.
THIRD ROW: Ann Roether, Lois Peterson, Margaret Peoples, Agnes Amos, Joan Berner, Vonne Warner, Norma Lee Swartz.
FOURTH ROW: Marilyn DeVerna, May Schaper, Dottie Gantz, Jean Amos, Margaret Karpe, Suzie Jarrett, Taffy Valassis.

DELTA GAMMA

At the end of the fall rush season, eighteen new freshmen were presented with the white shield of pledgeship, and the actives were plunged deep into the whirl of campus and community activities. In connection with the Community Service Project, members of Beta Zeta worked with the blind of Newark and Granville. The climax, the annual Christmas party, was held at the DG house. Banquets, dances, parties, and playing hostess for other sororities filled the datebooks of the DG's to overflowing, but campus activities received their share of attention. Active in D.S.G.A., W.A.A., and various literary and musical groups, the DG's are especially proud of Phi Beta Kappa initiate, Leah Ashbrook; Orchesis president, Betty Van Nest, and Gloria Freer, attendant to the "Student Union Queen."

Beta Zeta Chapter House
Delta Gamma Sorority

Founded Louis School—1872
Beta Zeta Colony—1939
National Chapters—57
Flower—Cream Rose
Colors—Bronze, Pink, and Blue

OFFICERS

Norma Fanslow . . . . . President
Jean Westcott. . . . . Vice President
Mary Lou Dyer. . . . . Secretary
Ieane DeGarmo. . . . . Treasurer

MEMBERS

SENIORS
Leah Ashbrook
Mary Lou Dyer
Norma Fanslow
Gloria Freer
Betty Lou Gregg
Hazel Wallace Hayden
Marion McCracken
Marian Micklethwaite
Joan Shorley
Lois Sook
Elizabeth Van Nest
Jean Westcott
Evelyn Woosley

JUNIORS
Nancy Beggs
Marion Bixby
Elinor Boyd
Margaret Brown
Patricia Ward
Donna Wheeler
Dawne Catlos
Jean DeGarmo
Marjorie Edwards
Nancy Hough
Mary Johnston
Mary Neely
Joy Neubauer
Dorothy Rawson
Josephine Sook
Nancy Jo Taylor

SOPHOMORES
Sally Baird
Polly Bushnell
Catherine Clark
Virginia Craig
Phyllis Cross
Suzanne Thieme
Virginia Denning
Betty Gangware
Doris Hawk
Nancy Holden
Martha Holder
Shirley Lyne
Kathleen McGinnis
Betty May
Marilyn Moore
Marjorie Neely
Marybeth Rich
Barbara Schreiner
Marjorie Schroeder
Jacquelin Snyder
Patricia Tucker
Jean Van Nest
Molly Wagner
Lois Wimmersberger

FRESHMEN
Barbara Brown
Jo Bright
Ellen Fanslow
Helen Gustely
Jacquelin Harding
Carolyn Herr
Lois Knaack
Patricia Mather
Cynthia Morris
Barbara Munn
Nancy Myers
Marian O'Brien
Margaret Phalen
Hope Robinson
Kay Sauley
Marjorie Sweeney

FIRST ROW: Nancy Beggs, Dawne Catlos, Lois Sook, Lou Dyer, Betty Gregg, Joan Shorley, Norma Fanslow, Hazel Hayden, Jean Westcott, Marion McCracken, Betty Van Nest, Ellie Boyd, Marge Edwards.
SECOND ROW: Marion Bixby, Susan Thieme, Barb Brown, Margaret Brown, Casey Clark, Nancy Holden, Ginny Denning, Doris Hawk, Pat Ward, Marilyn Moore, Jean Van Nest, Mary Neely, Virginia Craig, Helen Gustely.
THIRD ROW: Nancy Myers, Molly Wagner, Joy Neubauer, Lois Knaack, Carolyn Herr, Jackie Snyder, Bobby Schreiner, Jean DeGarmo, Dot Rawson, Betty Gangware, Lois Wimmersberger, Bea May, Alice Townsley, Nancy Hough, Barbara Munn.
FOURTH ROW: Jackie Harding, Katherine McGinnis, Donna Wheeler, Phyllis Cross, Marybeth Rich, Shirley Lyne, Marian O'Brien, Marjorie Sweeny, Marmy Schroeder, Pat Tucker, Marjorie Neely, Jo Taylor, Jo Sook, Pat Phalen, Kay Saulcy, Cynthia Morris.

SHEPARDSON CLUB

OFFICERS

President.....Helen Carpenter
Vice President.....Jean Browne
Recording Secretary.....Mary Schilling
Corresponding Secretary.....Marjorie Little
Treasurer.....Ann Wickenden

After twelve years of inactivity Shephardson Club has been reorganized to give to all unaffiliated girls who wish it, a social group. The distinguishing feature of SC is its "open door policy"—any non-sorority girl may enter and is free to withdraw whenever she wishes. The charter membership of eighteen has now increased to twenty.

SC's community service project for the year has been recreational work with the children of Central City. Another regular program has been the mailing of the **At Denison.** Social meetings have been held at various faculty homes. Plans for a clubhouse are being formulated.

FIRST ROW: Jean Browne, Marjorie Little, Helen Carpenter, Eloise Ann Hodges, Betty Summerhays.
BACK ROW: Virginia Brokaw, Faye Currier, Rosemary DeCoster, Shirley Jackson, Shirley Arndt, Ann Wickenden, Lucille Davidson, Mary Schilling.

NOT PICTURED: Anne Lewis, Jean Brokaw, Lucille Sutton, Betty Ruth Brink, Yolanda Roncone, Jean Meyers, Betty Smith, Eva Lou Manley.

INCOME:		
Student Activity Tickets		$2,707.65
Fraternities & Sororities		660.00
Pi Delta Epsilon (gift)		50.00
Advertising		594.00
Honor Societies		75.00
Sponsors (bless them!)		200.00
Subscriptions		
Students	237.00	
Faculty	3.50	
		240.50
Money from Mr. Rickman for collecting Grille bills		37.31
Graft		489.19
Total		$5,053.65
EXPENSE:		
Printing		$1,762.13
Engraving		
General	$ 29.37	
Retouching the Faculty	137.16	
		166.53
Covers (synthetic)		87.49
Photography (hypo)		1.78
Trip to Sun Valley for Editor's and Bus. Manager's health		871.14
Transportation to Newark for Fox Bros. Ad, and expenses		32.50
Pencils and Erasers (several)		4.67
Scratch paper (2 carloads)		37.00
Cokes for staff meetings (wholesale)		104.84
Bribes and hush money		789.67
Salary		
Editor	$1,000.00	
Business Manager	200.00	
		1,200.00
Glamour Pictures of Staff		84.00
Aspirins and "No-nods" (3 cases)		12.00
Total		$5,053.65

Net Income	$5,053.65
Expenditures	5,053.65
Deficit	$0,000.00

(And they thought it couldn't happen!)

So much has been said (and done!) about the budget for the 1946 **Adytum,** the staff thought that it might be wise to publish the budget. This is signed, sealed, and delivered—we never gained a red cent, nor did we run on a deficit. By the way, the hush money mentioned above was for the Board of Control in order that this could be passed!

The Little Chief Crowns

Ballots, ballots, and more ballots, but out of all this came several of the loveliest queens Denison has ever had.

Chief Ady-tum-tum is proud to honor these girls.

the Teepee-Town Beauties

The Little Chief

Miss Martha Klemm
Kappa Alpha Theta

Presents the 1946 Adytum Queen

Martha Klemm, Senior from Cincinnati, was the overwhelming choice of the student body. Disproving the old adage, "Mopsie" combines beauty with brains, is a Sociology major and a member of Phi Beta Kappa. Besides the Phi Bete key, her jewelry includes a Phi Delt badge, deftly removing her from the list of eligibles.

These are eight of nine senior candidates from which Miss Klemm was chosen Queen.

Freshmen hold the arches for the lovely May Queen.

Last year when Denison was on the accelerated schedule our May Day celebration was held a week early — in April!

The campus voted on the candidates and Miss Mary Anthony was crowned by Dr. L. R. Dean as Queen of the May. She and her court, dressed in the traditional gowns, marched through the flowered arches to thrill the spectators.

THE QUEEN OF THE MAY

. . . MISS MARY ANTHONY . . .

The Queen and her Royal Court

From left to right: Doris Franklin Stelzer, Grace Barricklow, Catherine Kuehner, Lois Kinney, Mary Anthony, Gena Davies, Kay Homer, Marge Spengler, Pat Kinker.

After a vote by men and women students on candidates nominated by the various women's social groups, Miss Harriet Munroe was chosen Queen of the 1945 Homecoming. With all the grace of a true queen, she presided over the football game and the Homecoming Dance.

The Queen and her attendants, Bonnie McCartney and Dawn Jackson.

THE HOMECOMING QUEEN

. . . MISS HARRIET MUNROE . . .

The Candidates

SEATED: Alice Townsley, Bonnie McCartney, Harriet Munroe, Pat Tribble, Roberta Westcott.
STANDING: Donna Riley, Gloria Freer, Dawn Jackson.

The highlight of the day is the favor the Big Red Captain receives from the Queen.

This is the life...!

Outside The . . .

Ship's in.

Girls?

Review Songsters

Home, Sweet Home.

Don't trump my ace!

And baby makes three.

. . . Council Ring!

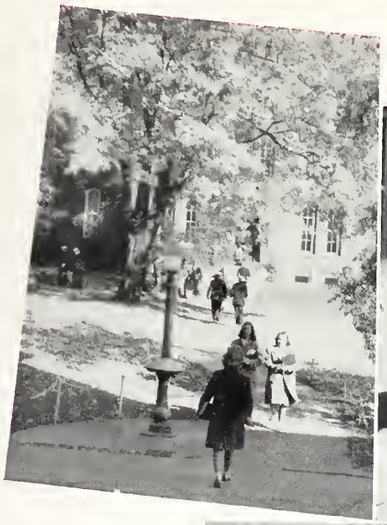

Dinner at Eight

"Let it snow."

Our team is red hot!

How can we lose?

Queenie

Treat Yourself

Buy . . .

BORDEN'S
ICE CREAM

★

Borden's
Dairy and Ice Cream Company

NEWARK, OHIO

Sponsors of the 1946

ADYTUM

Doris E. Bailey

Elmer J. Barth

W. W. Beck

A. B. Bixby

A. D. Blackwood

J. W. Bricker

John T. Brown

S. R. Carlisle

A. E. Craig

Gerald Craig

J. T. Edgerly

W. L. Flory

W. B. Haines

A. D. Heffron, Jr.

W. W. Holt

N. W. Jackson

Mr. and Mrs. E. J. Loranger

Charles L. Oestmann

Victor F. Rea

G. M. Roudebush

G. W. Schoenberg

H. S. Sharp

J. S. Shaw

G. H. Stokes

H. S. Stout

D. T. Tight

F. R. Weber

F. J. Westcott

Mr. and Mrs. J. F. Wischhusen

Photography by ..... Russell R. Benson
Indianapolis

Engraving by ..... Indianapolis Engraving Co.

Printing by ..... The Gray Printing Co.
Fostoria, Ohio

EMERSON

Look to Your Looks

Good appearance is an obligation which never takes a vacation. It makes no allowance for "out of season" and "in season." Good appearance, like good breeding, holds good all the year 'round. Keep this in mind and keep up appearances.

"DRESS WELL AND SUCCEED"

THE *Roe Emerson* STORE

CLOTHES — HATS — FURNISHINGS — SHOES

11 S. West Side Square Newark

Delightful Atmosphere

Year Round Guests find enjoyment in our delightful atmosphere and our luxurious accommodations.

Summer Guests delight in the refreshing climate, country walks, eighteen-hole golf course, and our inimitable cuisine.

☆

THE GRANVILLE INN

"Ohio's Most Beautiful Inn"

AND GOLF COURSE, Inc.

GRANVILLE OHIO

J. R. Young, '30, Mgr. Phone 8246

Campus TO Career

EACH YEAR many college women seek business futures in telephone work. In Ohio Bell offices, these ambitious girls find opportunities for steady advancement in a far-seeing, long-reaching industry. They find stimulating work to challenge their abilities, maintain their interest and develop their full potentialities. In telephone offices, too, these women find others of their own ages and interests, working in the same friendly atmosphere that cemented campus friendships.

When you step from campus to career, you'll find that telephone employment is a step in the right direction.

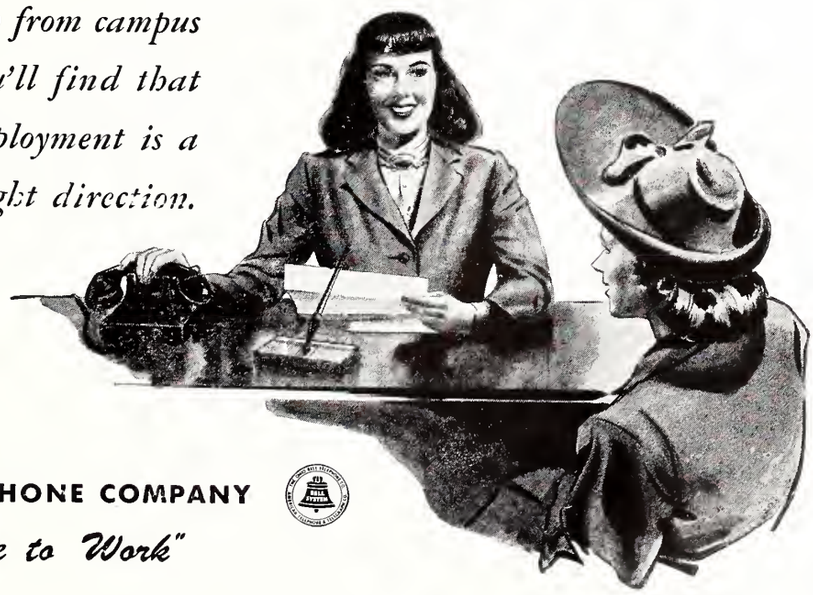

THE OHIO BELL TELEPHONE COMPANY

"A Good Place to Work"

BUYING
or just
LOOKING
you're always
welcome at

KING'S
NEWARK, OHIO

Compliments of

CENTRAL GARAGE
Tug Fryman

●

Complete Service of
All Makes of Cars

Rear of East Broadway **Phone 8321**
United Motor Service

TAYLOR'S DRUG STORE
The Rexall Store

☆

Toilet Articles
Fountain Service
Drug Sundries

Granville **Phone 8229**

❖

COMPLIMENTS

of the

GRANVILLE MOTOR STAGES

❖

Photographs

THE
MUELLER
STUDIOS

NEWARK

Arcade **Ph. 2921**

NEWARK, OHIO

"A Good Place to Eat"

Antler Grill

Newark, Ohio

☆

STEAKS CHOPS

Our Specialty

THE VALET SHOP

Cleaning and Pressing

Don Johnson, Mgr.

Granville, Ohio **Phone 85472**

❖

CRANE - KRIEG - FLORY

HARDWARE

★

11 S. Park **NEWARK, OHIO**

aileen dunkin

old & new world jewelry
by
aileen dunkin
member national gifts club new york city

JEWELRY

antique - modern silver - gold

perfumes by aileen dunkin

silver - glass - porcelain

hand blocked linens

granville, ohio

palm beach, fla. petoskey, mich.

Compliments of

F. M. SPENCER COAL CO.

●

Wholesale

COAL

COKE

●

High Grade Steam and Domestic Coal

Columbus **Ohio**

CORNELL CLOTHING CO

A STORE

FOR THE

COLLEGE MAN

MEN'S WEAR

On the Sq.

Newark, Ohio

CORNER PASTRY SHOP

Complete Line of

PASTRIES AND BAKED GOODS

☆

Special Attention Given

For

Sound Value

. . . IN PRINTING

TO SUCCEED you will need printing of some form and that need can be supplied best where you are offered good services and co-operation. Do as others do when you need good printing . . .

☆ ☆ ☆

CONSULT

THE GRANVILLE TIMES PRESS

140 East Broadway Granville, Ohio

William Gehron

Architect for Denison University

"WE INVITE COMPARISON"

Indus L. Morrow James K. Morrow

JAMES K. MORROW FUNERAL HOME

Licensed Embalmer ◆ Funeral Directors

Invalid Coach Service

Phone 8126 Granville, Ohio

Stuart's

Your Gift & Jewelry Store

☆

GEO. STUART

Jeweler & Optometrist

Granville, Ohio

To Serve You . . .

THE PEOPLE'S STATE BANK

Member of the F.D.I.C.

A sound banking institution providing protection and experienced handling of your personal account.

GRANVILLE OHIO

Compliments of

GRANVILLE CO-OP

nan
sport shop

dresses
sweater
blouses
skirts
hosiery
slacks
socks
scarves

nancy eaton
granville, ohio

FOR DEPENDABLE QUALITY

Furniture
Stoves
Carpets
Rugs
Lamps
Appliances

★

CARLILE'S

West Main at Arcade Annex

NEWARK OHIO

DENISON BOOK EXCHANGE

★

TEXT BOOKS

NEW AND USED

★

Mr. Goodell Manager

NATOMA CAFE

An Eating Place of
Exceptional Excellence

10 N. Park Place

Geo. Athan, Prop. Newark, Ohio

DIAMONDS
WATCHES
JEWELRY

H. L. ART

Your Jeweler

18 N. Park Pl. Newark, Ohio

BOB'S RESTAURANT

❖

- FINE FOOD
- FINE SERVICE
- FINE CUSTOMERS

❖

Phone 8216 Bob Barnes, Prop.

B. L. FRANCIS

Jeweler

HAMILTON - ELGIN - HARVEL

Phone 85-692

Broadway **Granville, Ohio**

DOWLING MUSIC STORE

Arcade **Newark** **Phone 2996**

"Everything in Music"

Records
Band Instruments
Pianos
Sheet Music
Radios

Newark, Ohio
Phone 2985

MEN'S AND YOUNG MEN'S

SUITS

that meet your every expectation—and at moderate prices.

THE HUB

Whitman's Chocolates

THE GRANVILLE PHARMACY

Prescriptions . . . Drugs . . . Sundries

the FASHION

★

NEWARK, OHIO

Sears, Roebuck and Company

★

PIONEERS IN MERCHANDISE

Through the years Sears has developed better things for the American way of life.

★

35 West Main Street
NEWARK, OHIO

MACKENZIE DIAMOND STORE
For Perfect Blue White Diamonds

51 Hudson Ave. **Newark, Ohio**

★

THIS STORE HAS NEVER SOLD AN INFERIOR STONE

A GOOD PLACE TO EAT

THE PLAZA

❖

N. Park Place **Newark, Ohio**

Newark's Leading Department Store

John J. Carroll

★

QUALITY OUR GUARANTEE

★

PLEASURE YOUR SATISFACTION

★

The NEW ERA SCIENTIFICALLY PROCESSED POTATO CHIPS

Easily Digested
Less-Fattening

NICOLAY-DANCEY, INC.

DETROIT - - - - CHICAGO - - - - PITTSBURGH

HAYNES BROTHERS

JEWELERS

Now in its 52nd Year

Compliments of

McDONNELL'S SHOE STORE

24 South Second St.

Newark, Ohio

SHOES EXPERTLY FITTED
BY X-RAY

COMPLIMENTS
of...
WILMA'S
Neumode
SHOP

Visit our
Mezzanine for
these originals

- LILLI ANN
- CLARE McCARDELL
- HENRY ROSENFELD
- NARDIS OF DALLAS
- DUCHESS ROYAL

Auditorium Building **Newark**

FOLLOW THE CROWD TO...

The Grill

WE APPRECIATE YOUR PATRONAGE

The Rickmans

THE STYLE SHOP

23 S. Park Place **Newark, Ohio**

Featuring COATS, HATS, and DRESSES
that are Ideal for College Wear.

The Best is Still the Least Expensive

BOOKS STATIONERY WALLPAPER

EDMISTON'S BOOK STORE

NEWARK, OHIO

Rolan Thompson

PHOTOGRAPHS

Phone 8167

Newark's Exclusive Millinery Shop

The

GAGE HAT SHOP

Phone 3738 **28 West Main St.**

Newark, Ohio

LET A LITTLE GAS FLAME LIGHTEN YOUR FUTURE

Ralph Waldo Emerson said it: "Beware what you set your heart upon. For it surely shall be yours."

Maybe a home of your own seems far distant to you who face the open road to opportunity. But to the seasoned traveler —to the veteran careerist, eventually home ownership becomes a shining meteor.

When the rays of that meteor finally dawn on your horizon, look to the past as well as to the future for the best in home comforts and conveniences.

Tried and true for nearly a century, Gas has proved to be the ideal fuel for home owners. In tune with the times, Gas meets the progressive requirements of modern living.

Anticipate your future, colleagues of Denison—and beware what you set your heart upon—for it surely shall be yours!

DOING DOUBLE DUTY★★

Gas Serves

THE OHIO FUEL Gas Company

"AN AUTOMATIC GAS WATER HEATER PROMISES INSTANT HOT WATER."

"A SILENT GAS REFRIGERATOR WILL GIVE MORE SERVICE FOR MORE YEARS AT LOWER COST."

"YEAR 'ROUND AIR CONDITIONING WILL HEAT OR COOL YOUR HOME AUTOMATICALLY AS THE WEATHER DEMANDS."

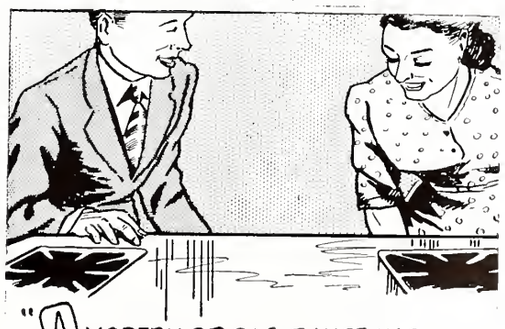

"A MODERN CP GAS RANGE HAS EVERY AUTOMATIC DEVICE TO MAKE COOKING EASIER, CLEANER AND BETTER."

Orchids *to* You *from* HEISEY'S

Heisey's Orchid Etching Pattern

HAND-WROUGHT CRYSTAL

A. H. Heisey & Co., Newark, Ohio

Compliments of

THE HUT

★

Operated by

BOB BARNES

Granville's Largest and Finest Hardware Store

GREGORY HARDWARE

★ FRATERNITY NEEDS STUDENT SUPPLIES ★

PAINTS, GENERAL HARDWARE

SPORTING EQUIPMENT

Mike Gregory, '29, Proprietor

Compliments of

TOWN AND GOWN

Your Place to Shop

Your Place to Eat

We Wish . . .

The same measure of success to all Denison students
that they have made possible for us.

The Baker Art Gallery

112 East Broad Street Columbus, Ohio

PORTRAITURE BY PHOTOGRAPHY

5 STAR ECONOMY

1. Liberal Trade-In Allowance, or
2. Liberal Credit to Persons Building or Remodeling.
3. Exceptionally Low Finance Charge.
4. Easy Monthly Budget Payments.
5. Low Rate Available for Cooking.

There's only one that fills the bill

AND IT'S ELECTRIC!

The OHIO POWER Co.